



Dossier 12

D JEANBOURQUIN

Homme de 48 ans

Suivi de carcinome rénal opéré,

avec métastases pulmonaires connues

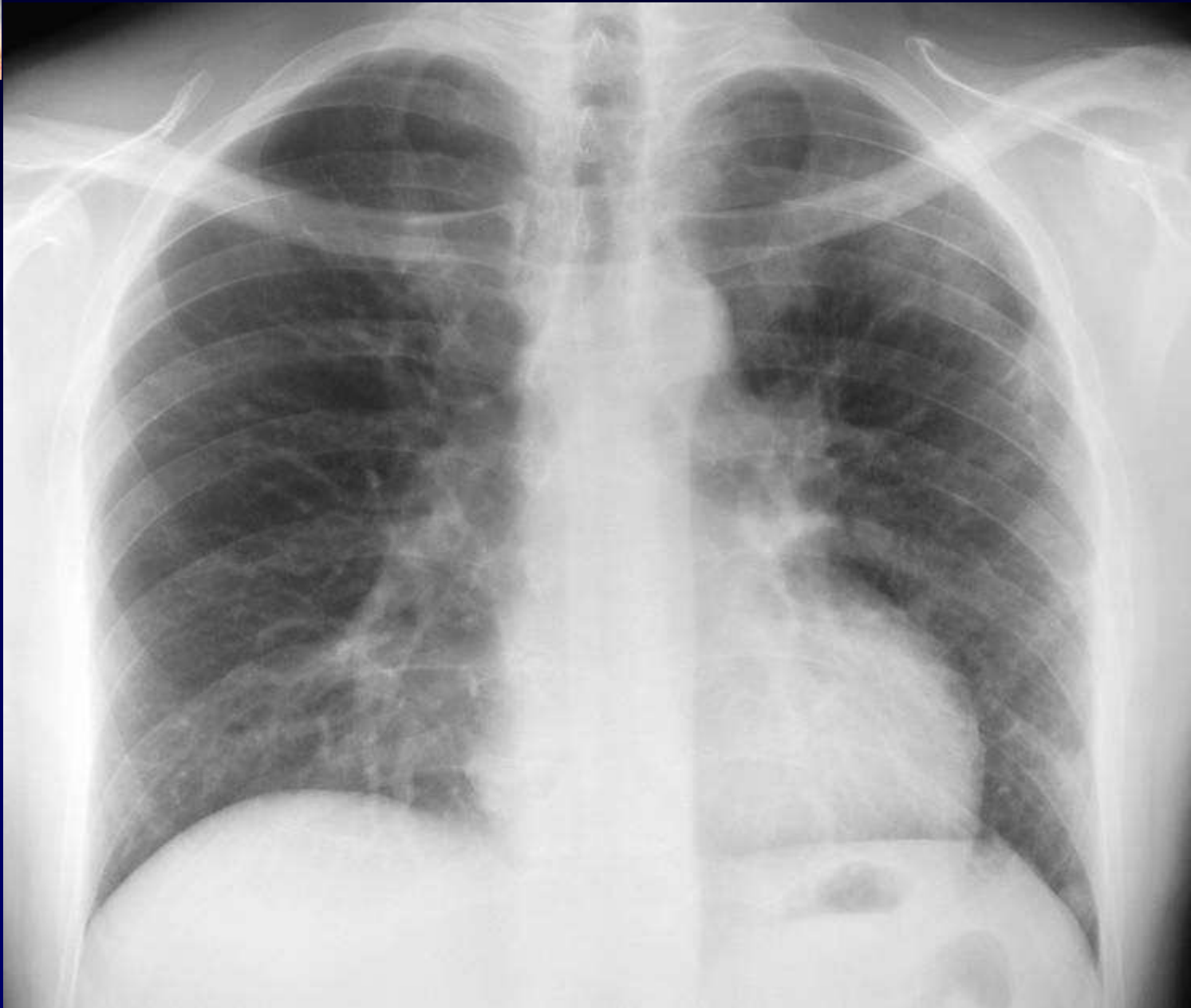

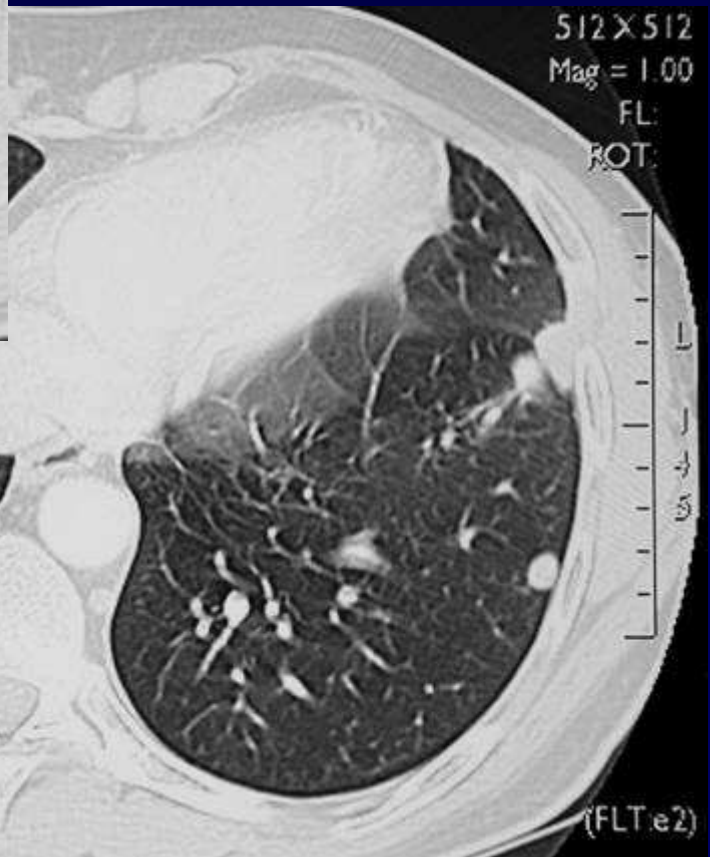

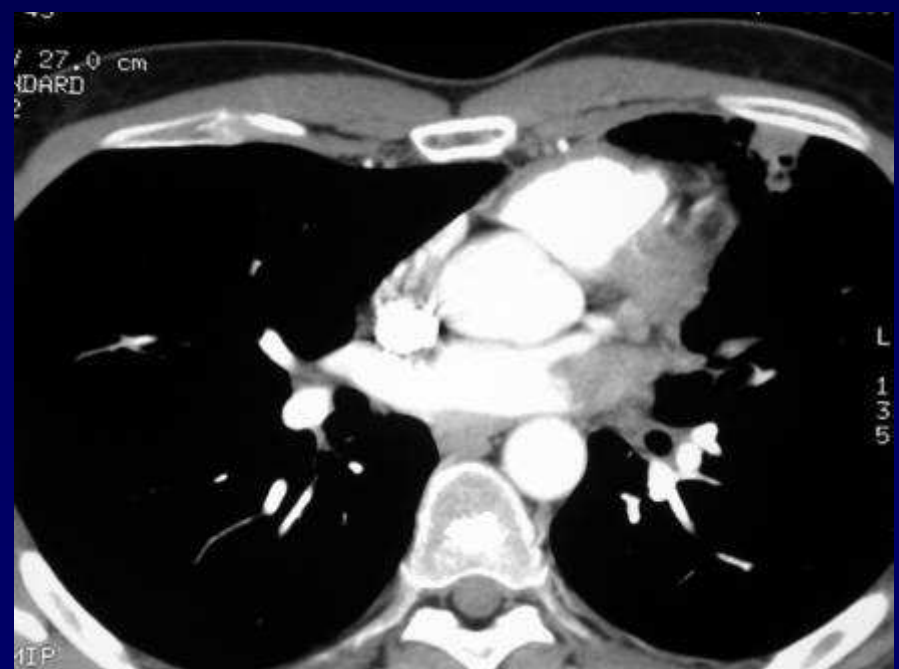
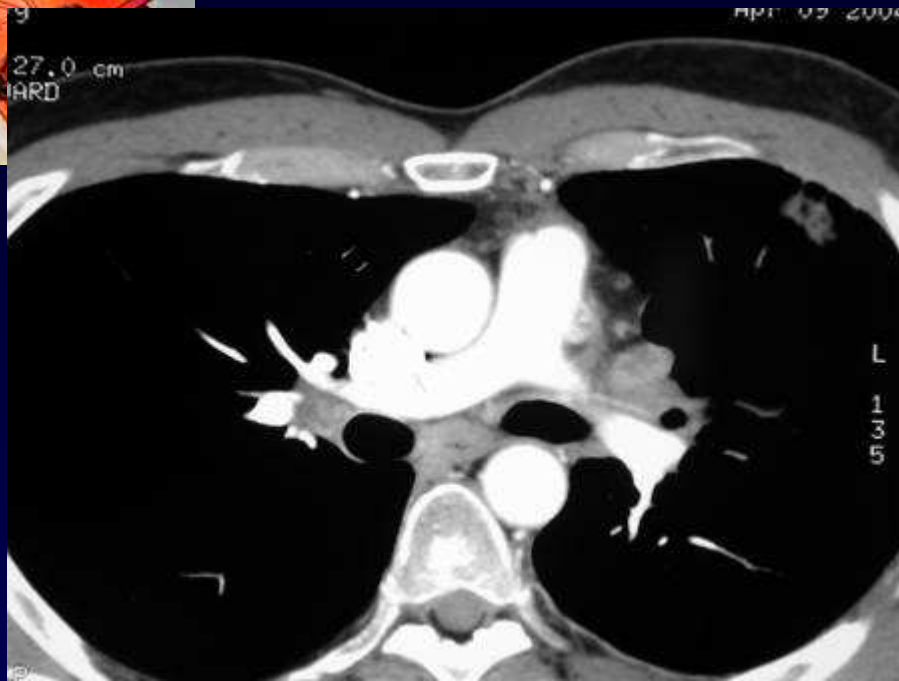

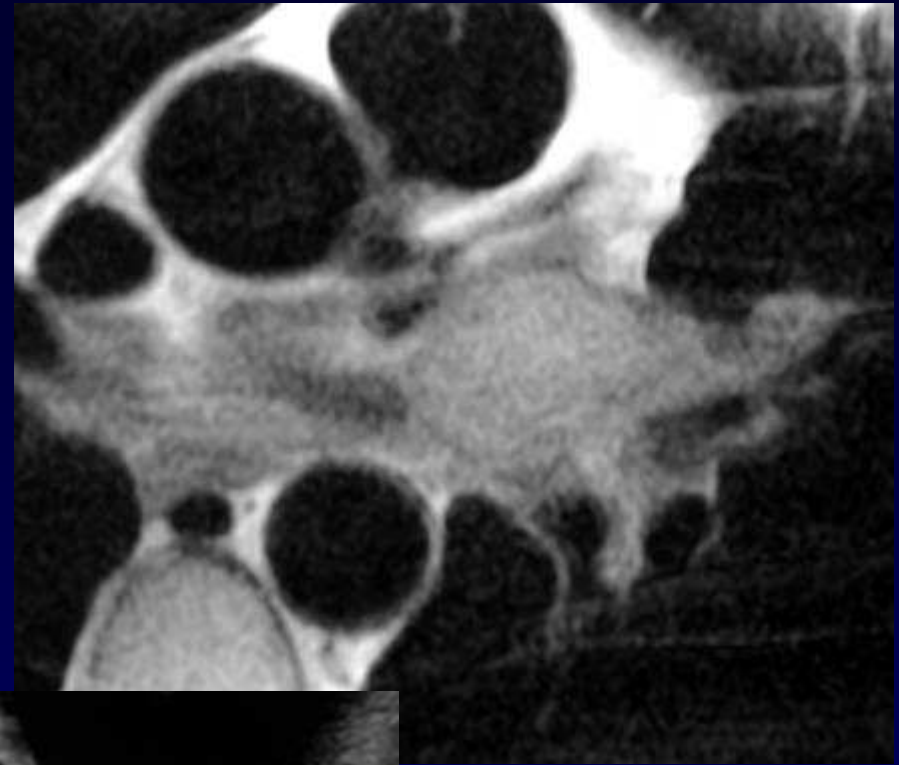
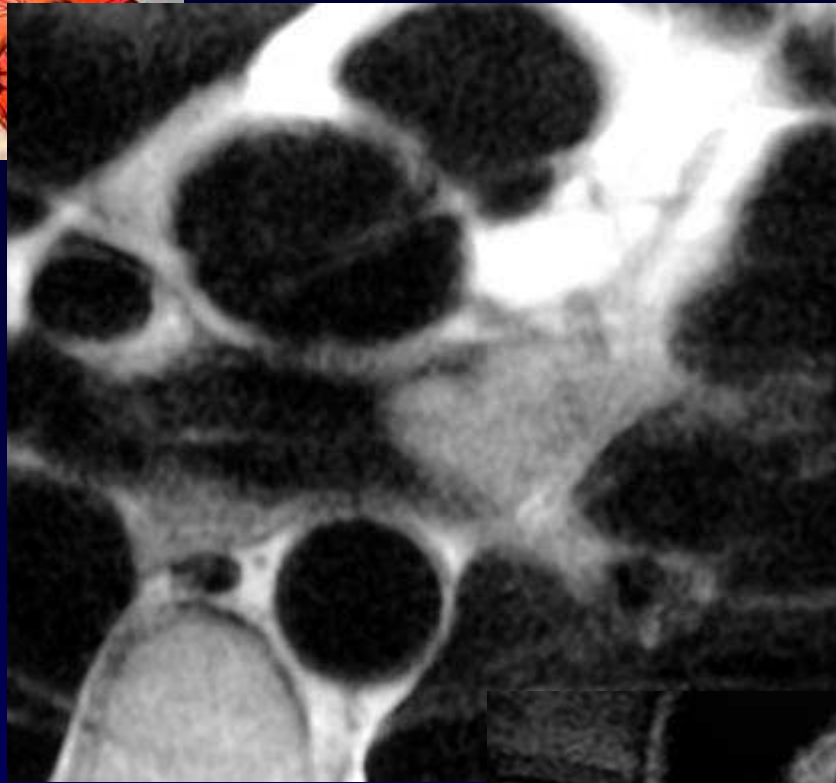



Diagnostic ?



Diagnostic

**Envahissement métastatique
de la veine pulmonaire supérieure gauche,
avec aspect d'infarctus pulmonaire d'aval**

Codage : cardiovasculaire – Tumoral malin