

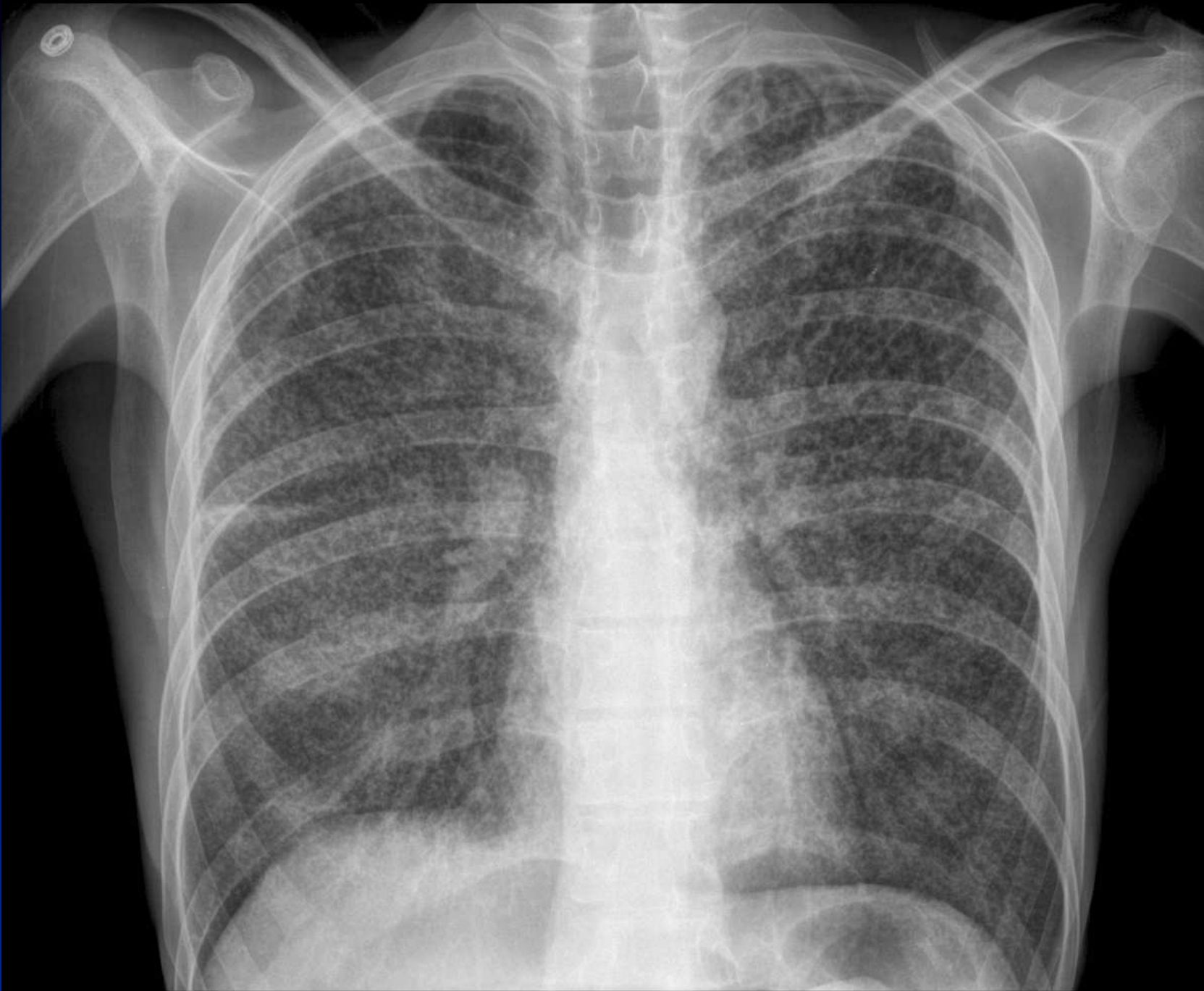

## B Ghaye

- Homme de 25 ans
- Ancien (?) drogué à l'héroïne
- Médulloblastome opéré il y a un an
- SDF
- AEG
- LB : 800/mm<sup>3</sup>
- HIV –

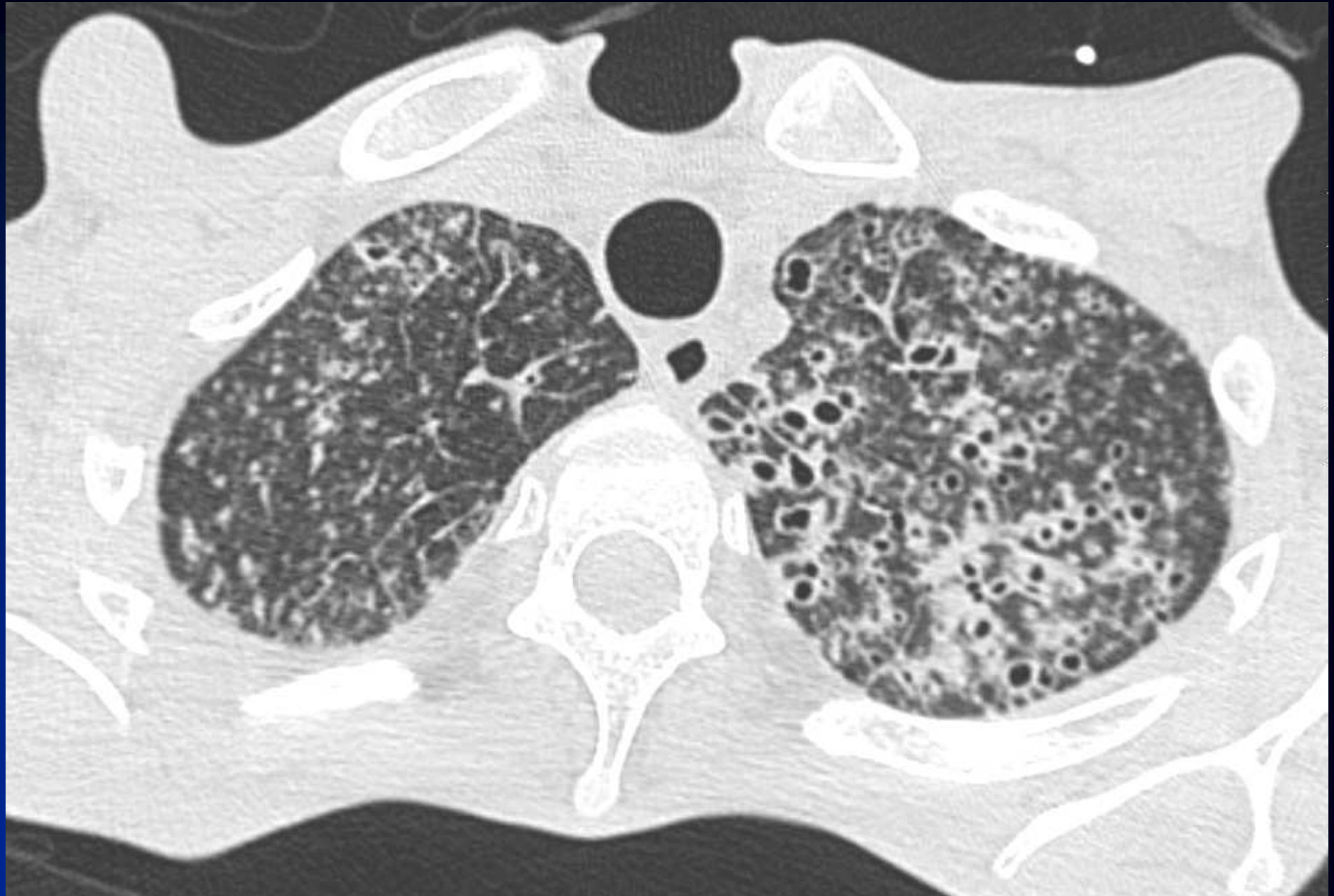



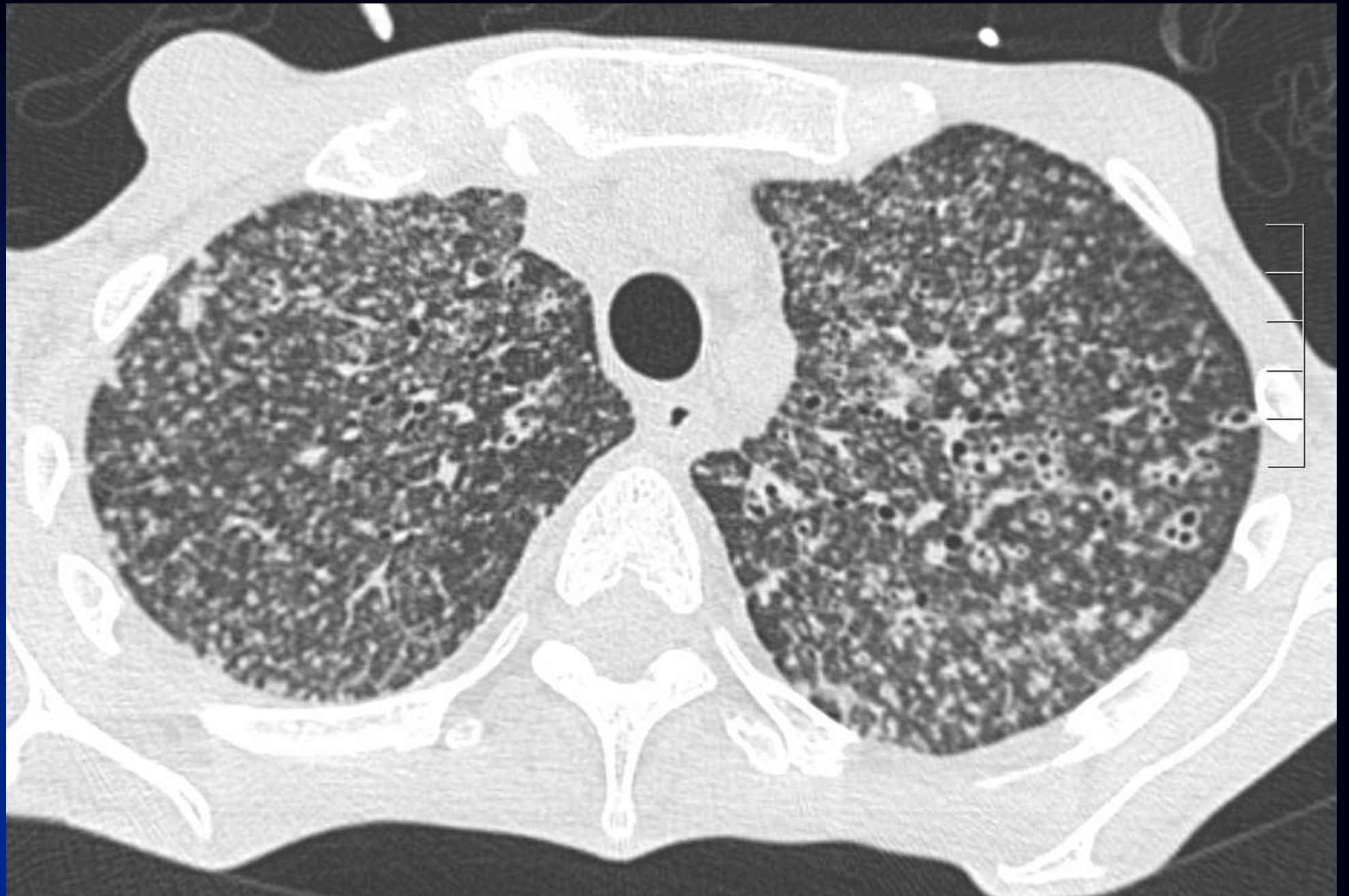

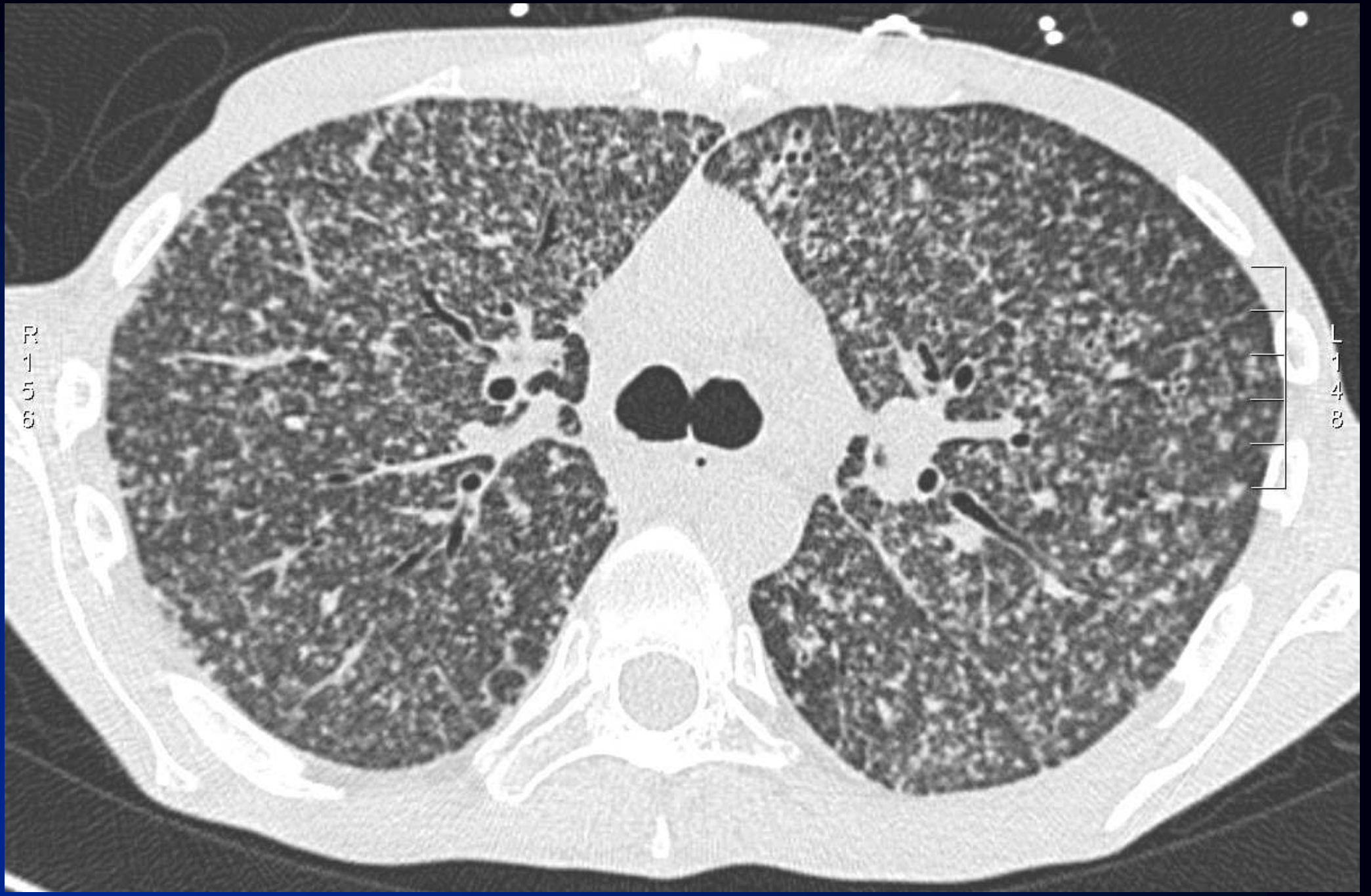

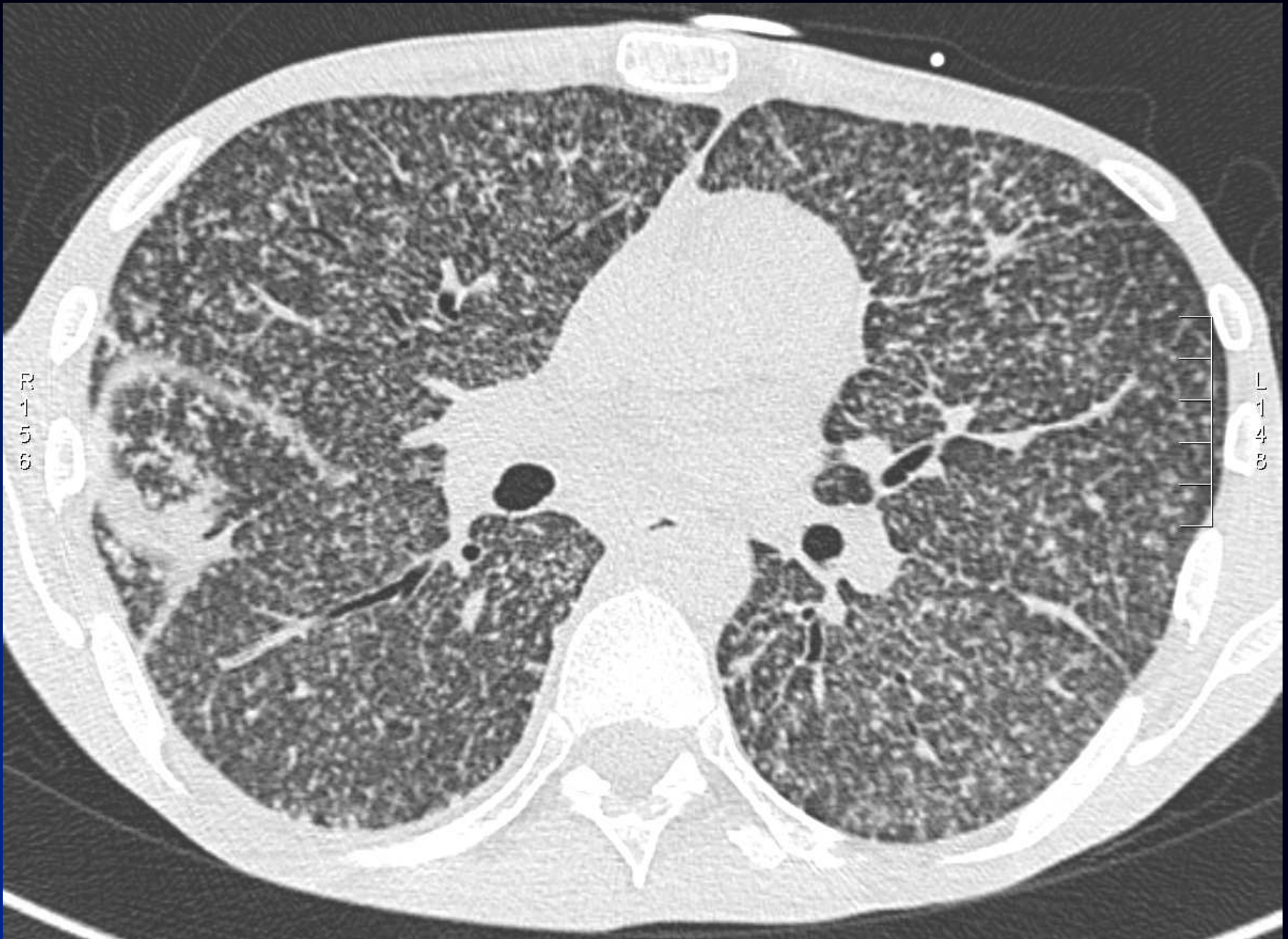

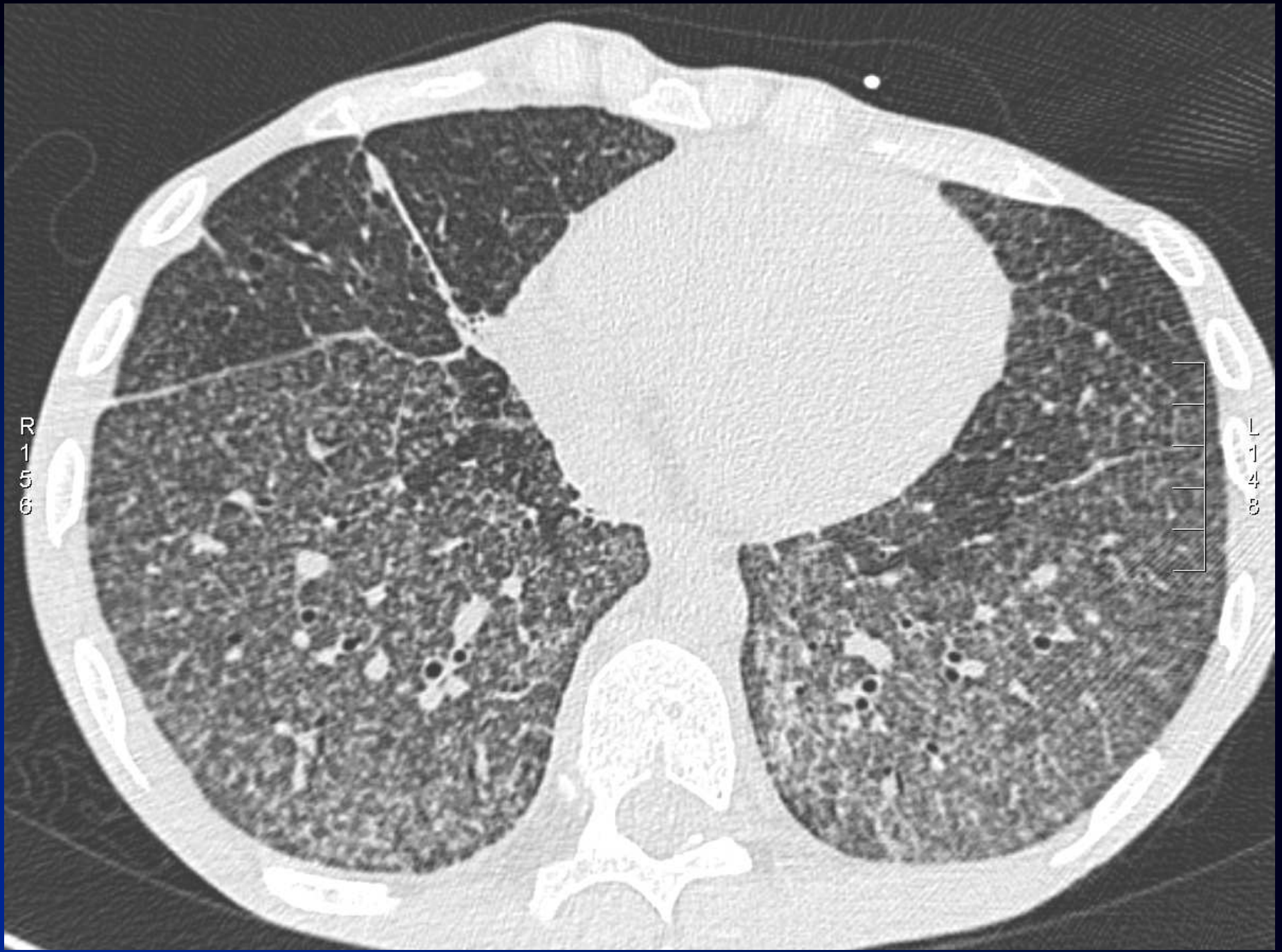

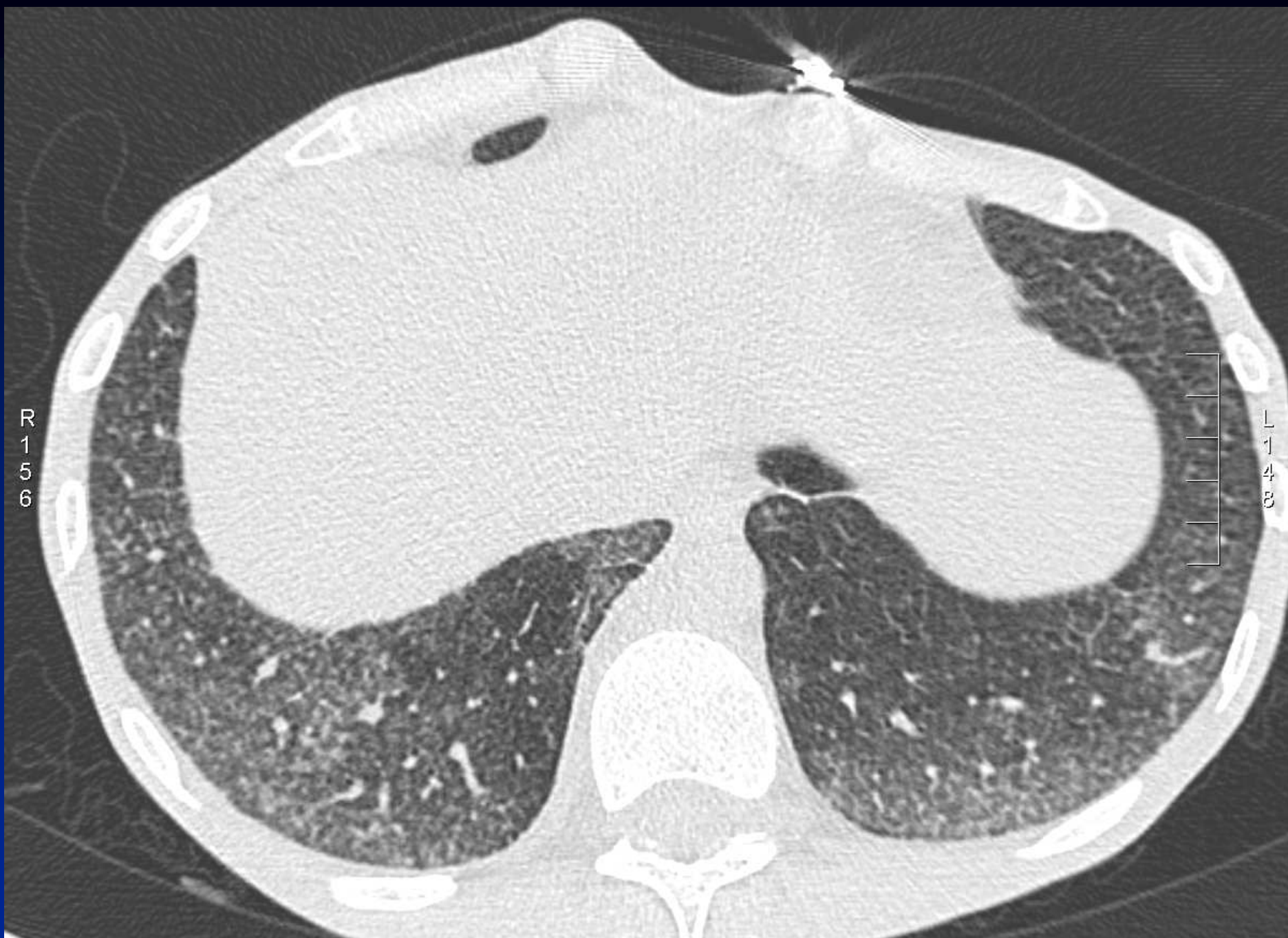

**Diagnostic ?**

# Diagnostic

- **BK sur LBA**
- **Miliaire tuberculeuse**