



Dossier 14

J GIRON

P FAJADET

Homme de 40 ans

Clinique : Carcinome épidermoïde de la verge

Métastases ?



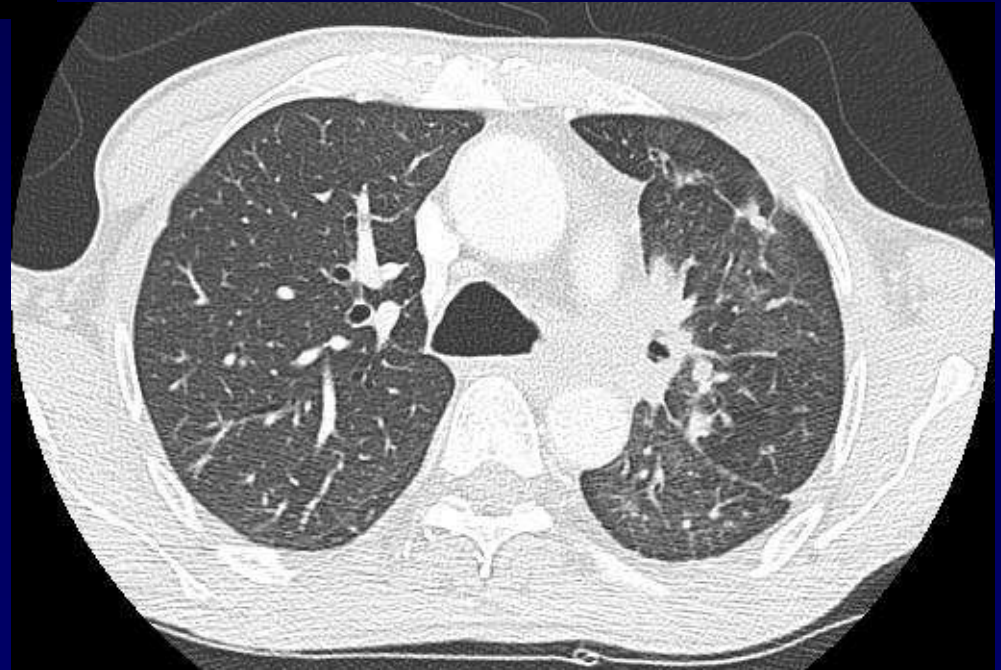
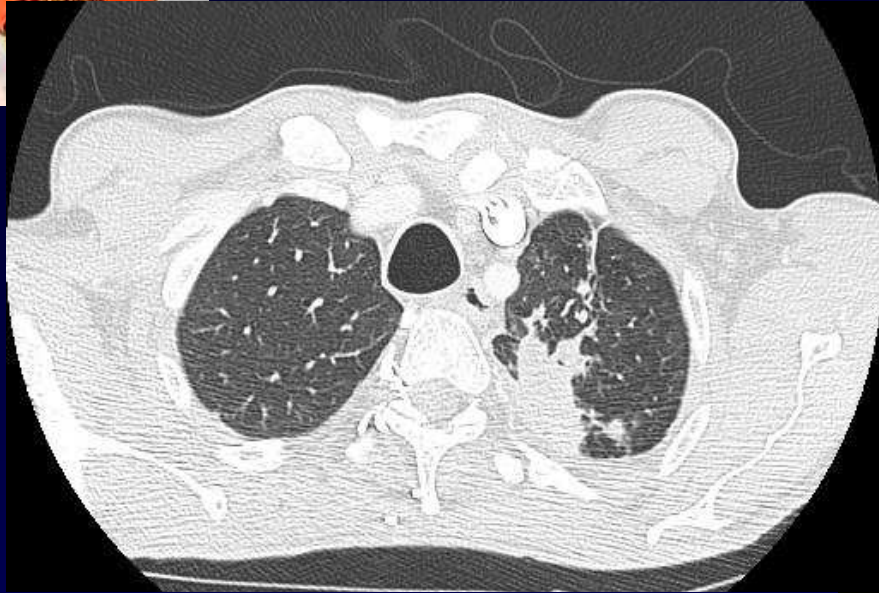
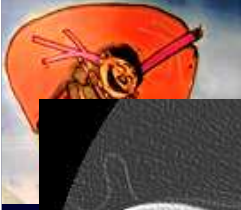

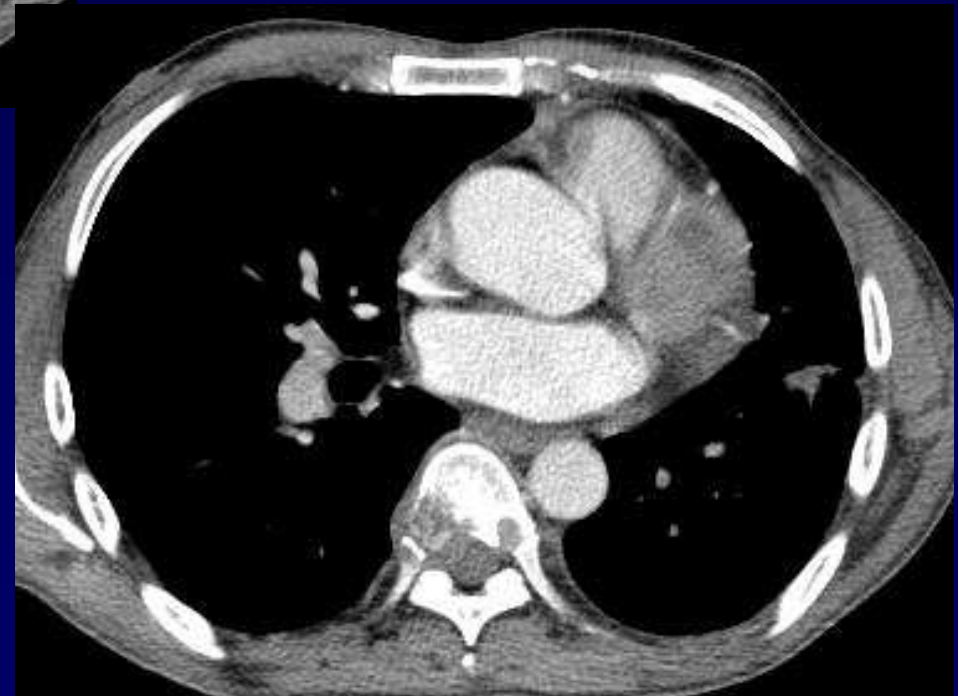
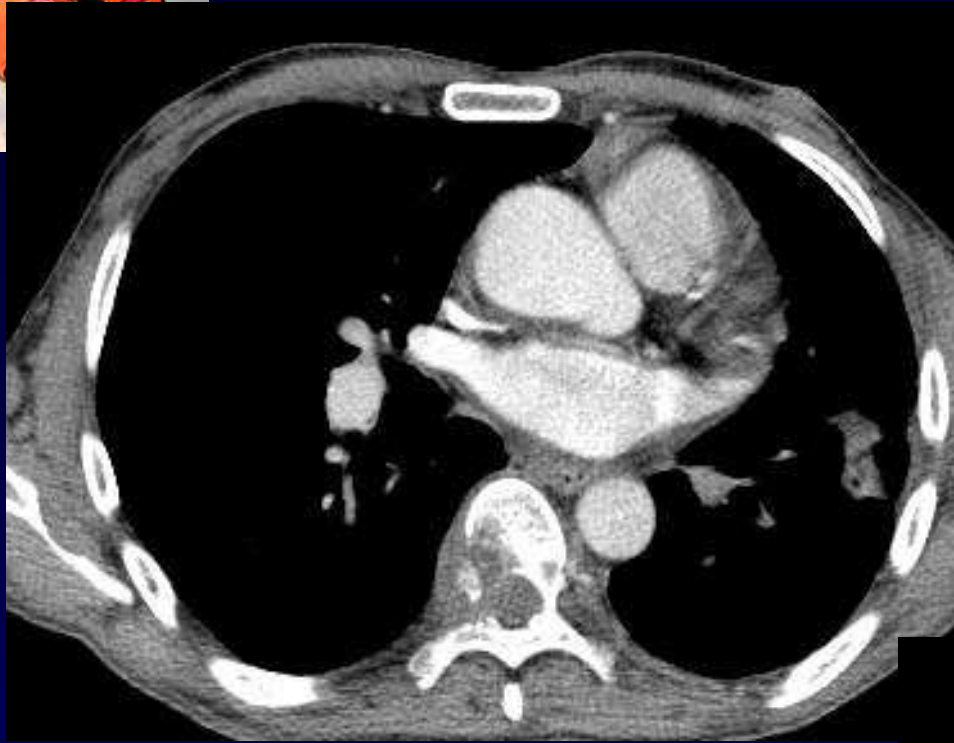





Diagnostic

**METASTASE OSSEUSES
HEPATIQUES ET...**

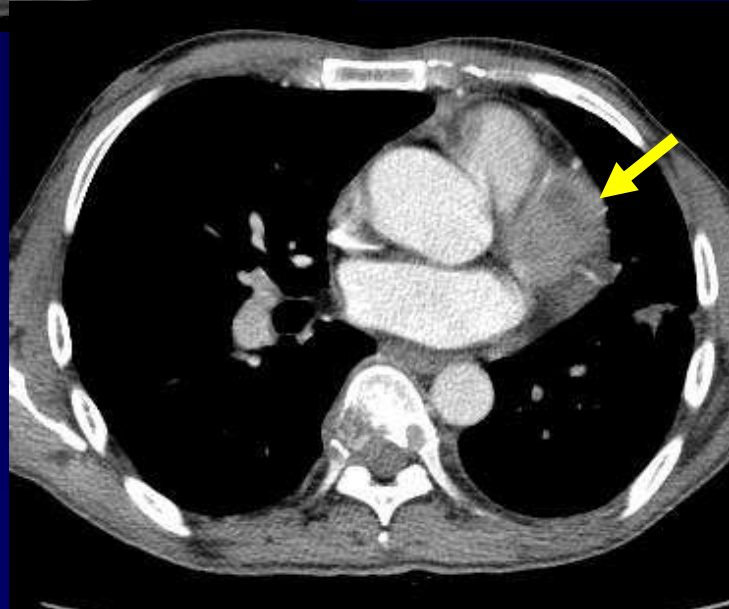
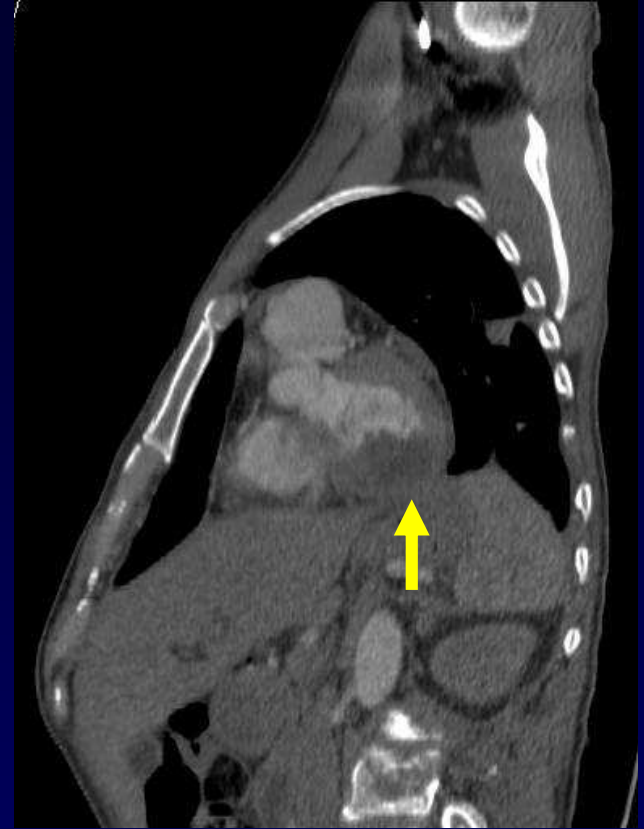
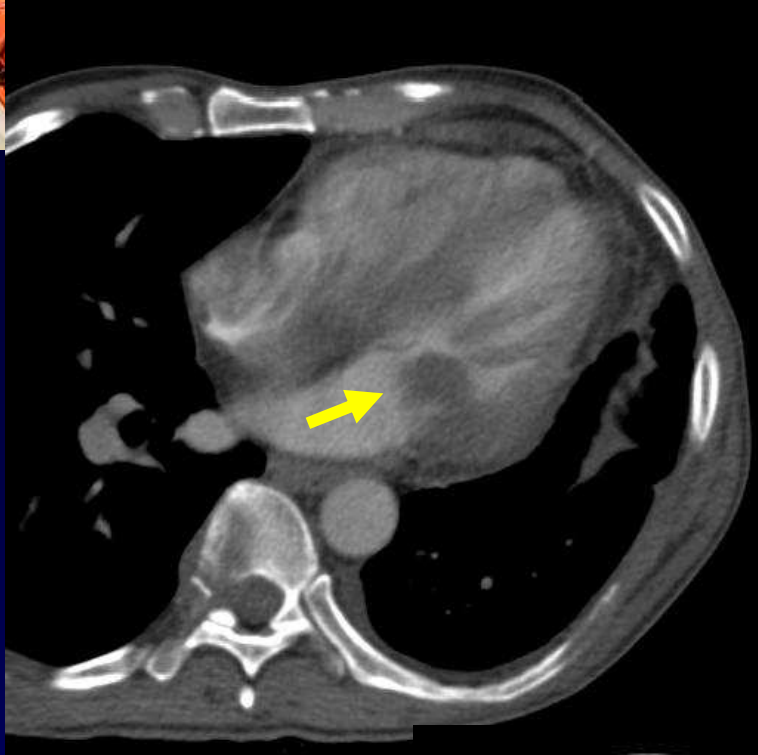
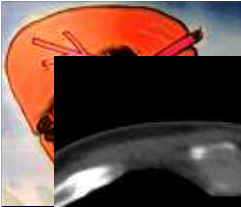



Diagnostic

**VRAISEMBLABLES METASTASES
MUSCULAIRES CARDIAQUES
GAUCHES**

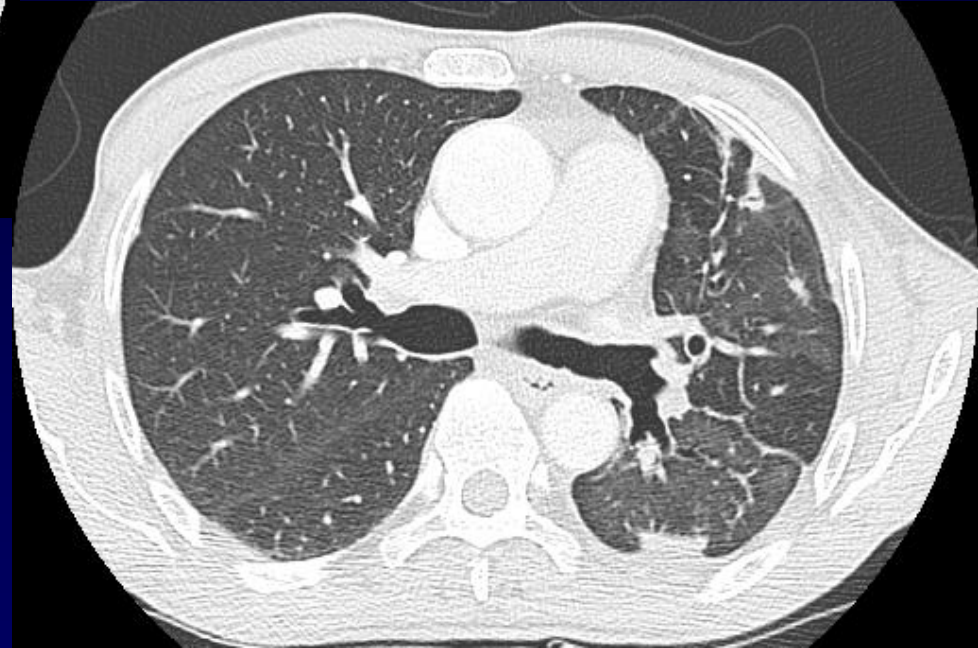

A noter : Hypogénésie de l'APG
Artères trans-pleurales