



Dossier 8

L METGE

Homme de 78 ans

Hémoptysie de moyenne abondance

Anévrysme de l'aorte abdominale connu

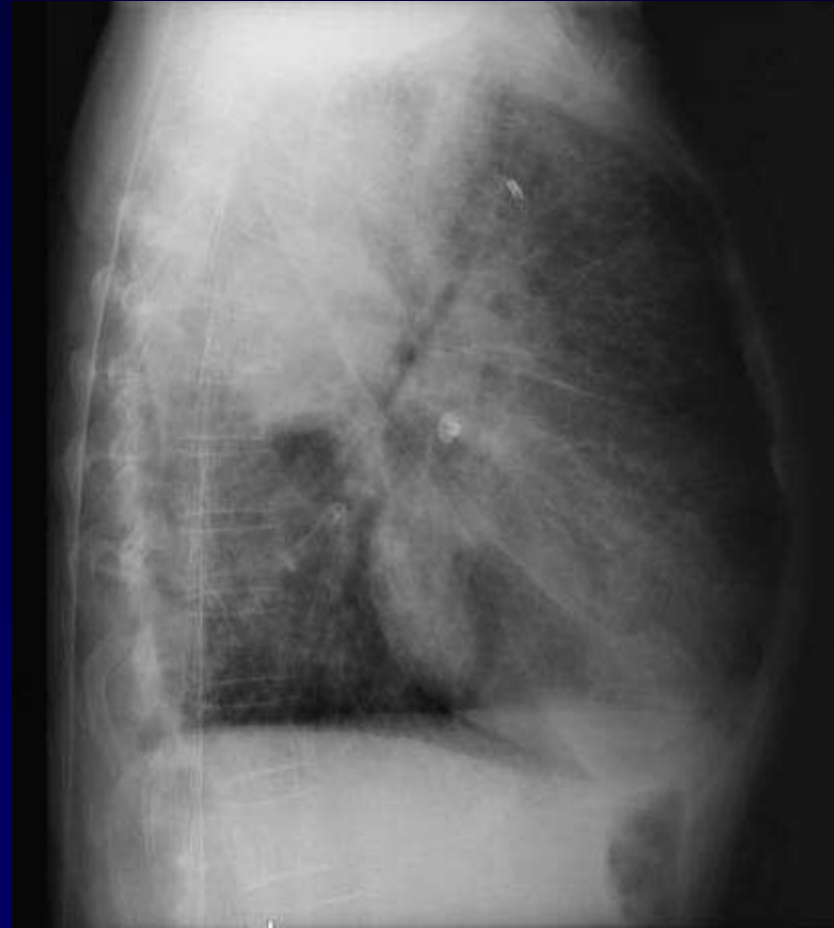

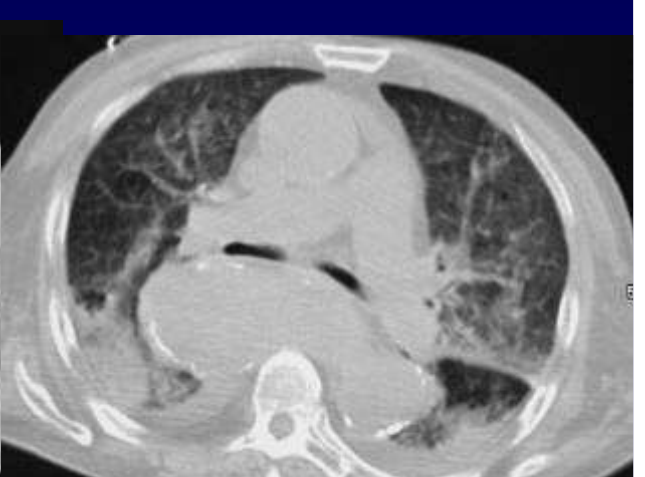
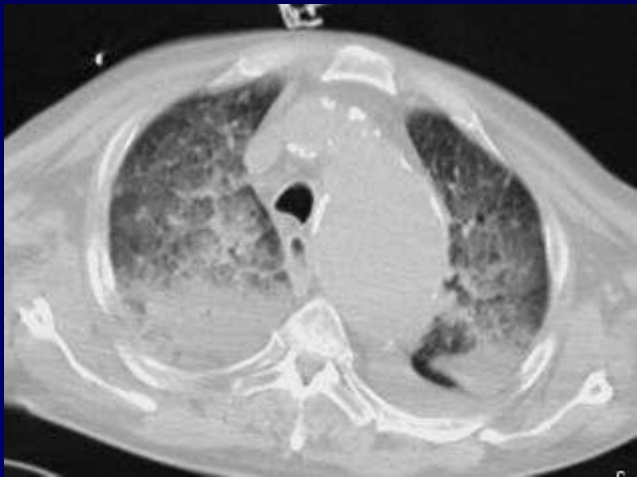
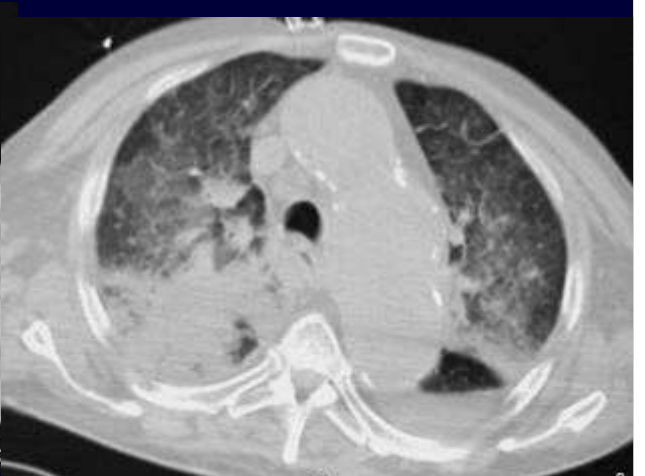
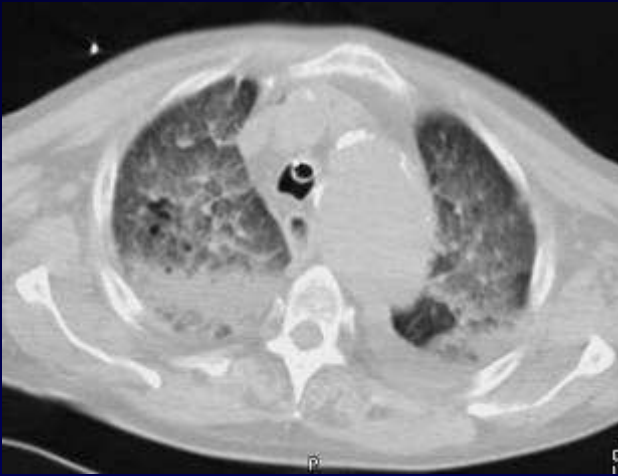



Diagnostic ?





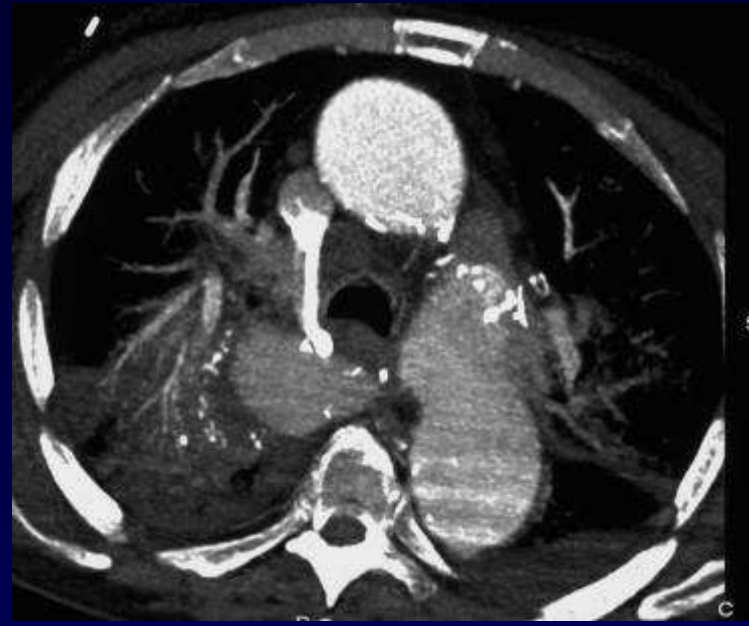
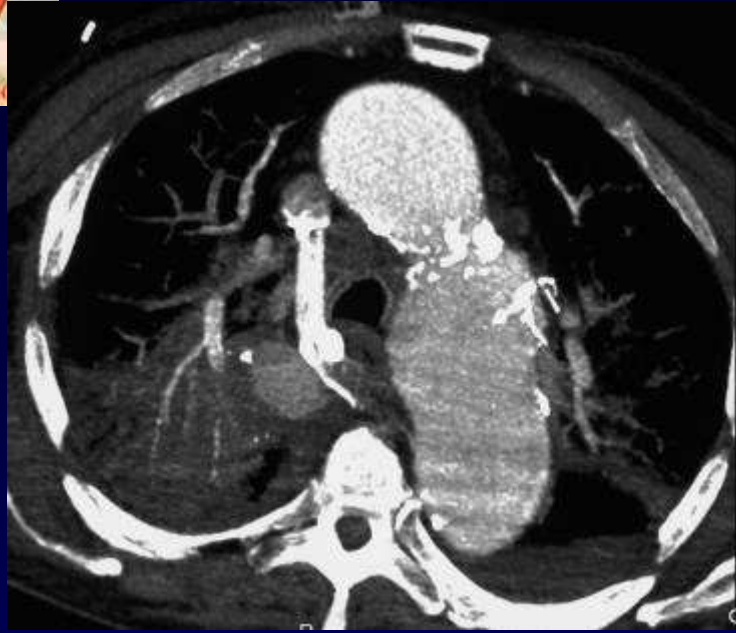

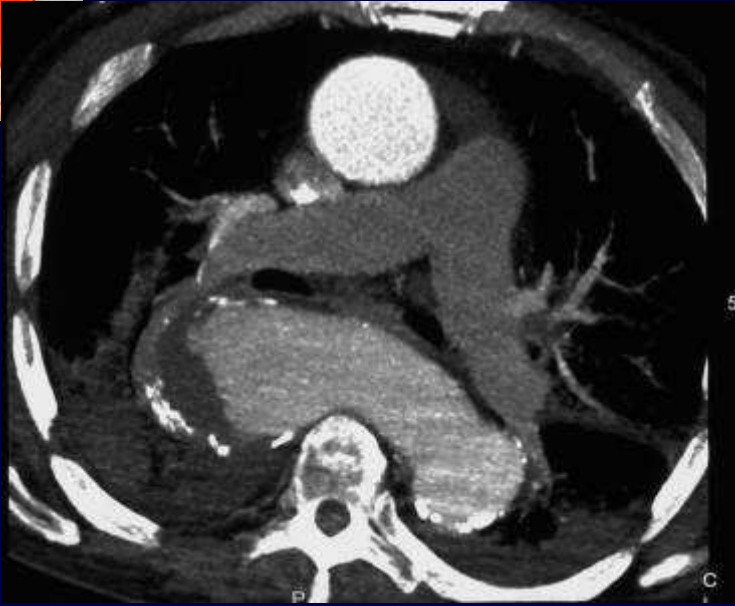

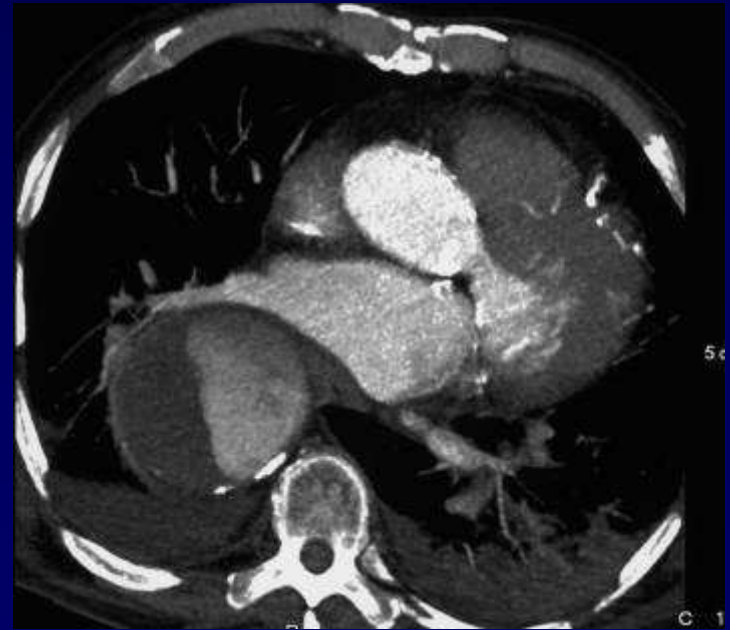
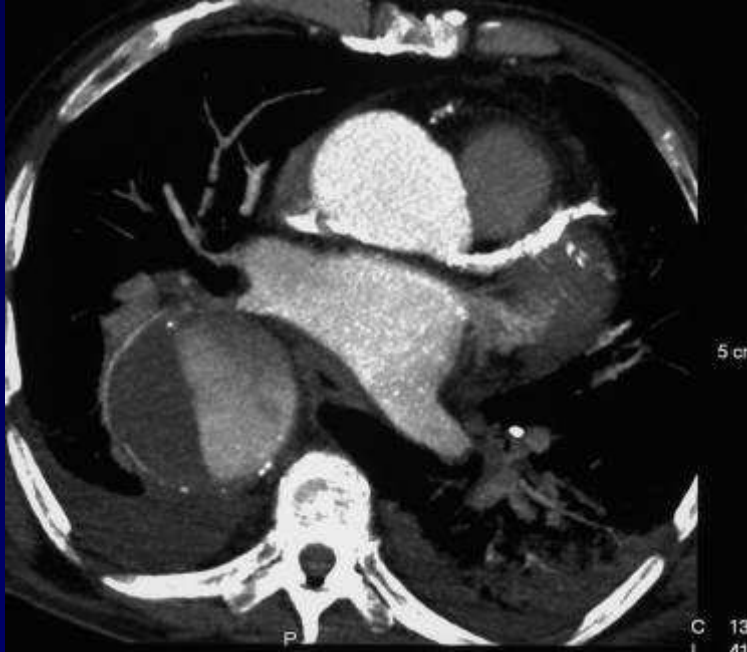
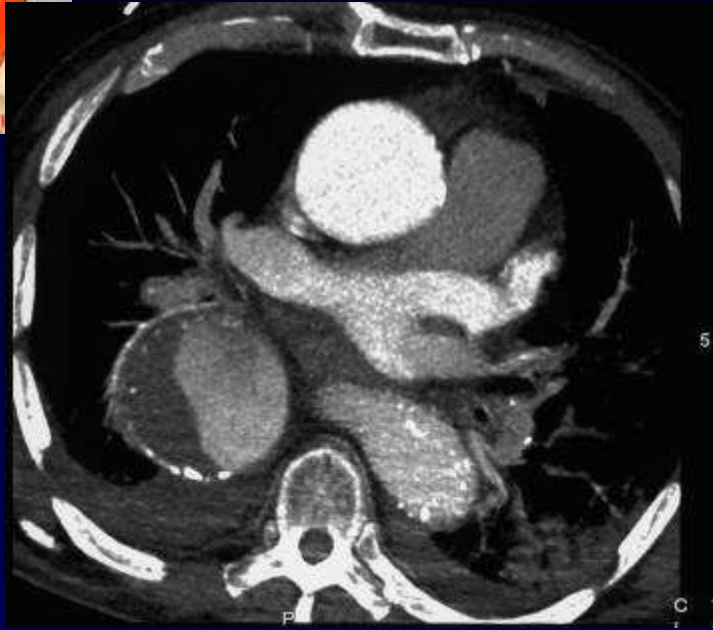

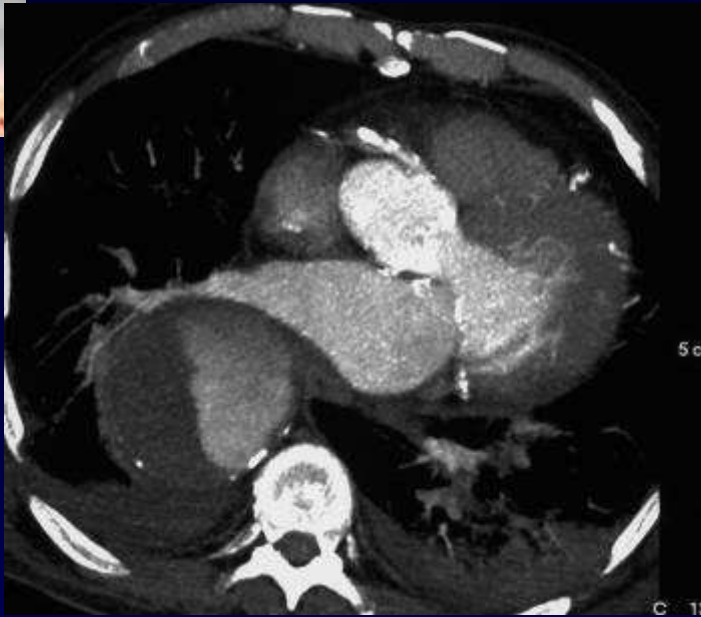



Diagnostic

Anévrisme de l'aorte thoracique



Evolution-Discussion-Point fort

Pas de visibilité de la zone d'hémoptysie
Anévrisme partiellement thrombosé sur l'aorte descendante