



L Metge

Femme de 76 ans,

Malaise

Décompensation de diabète

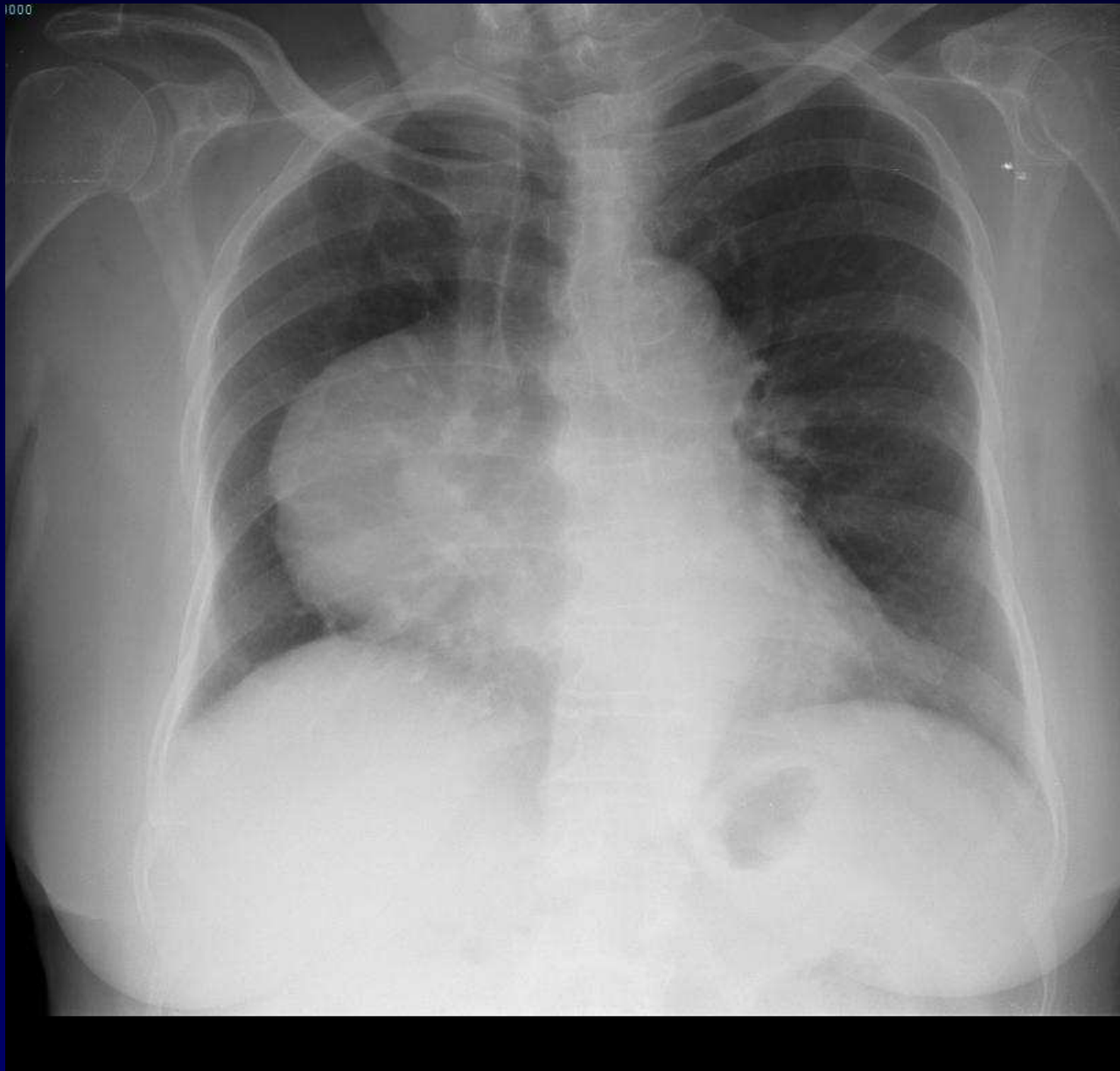

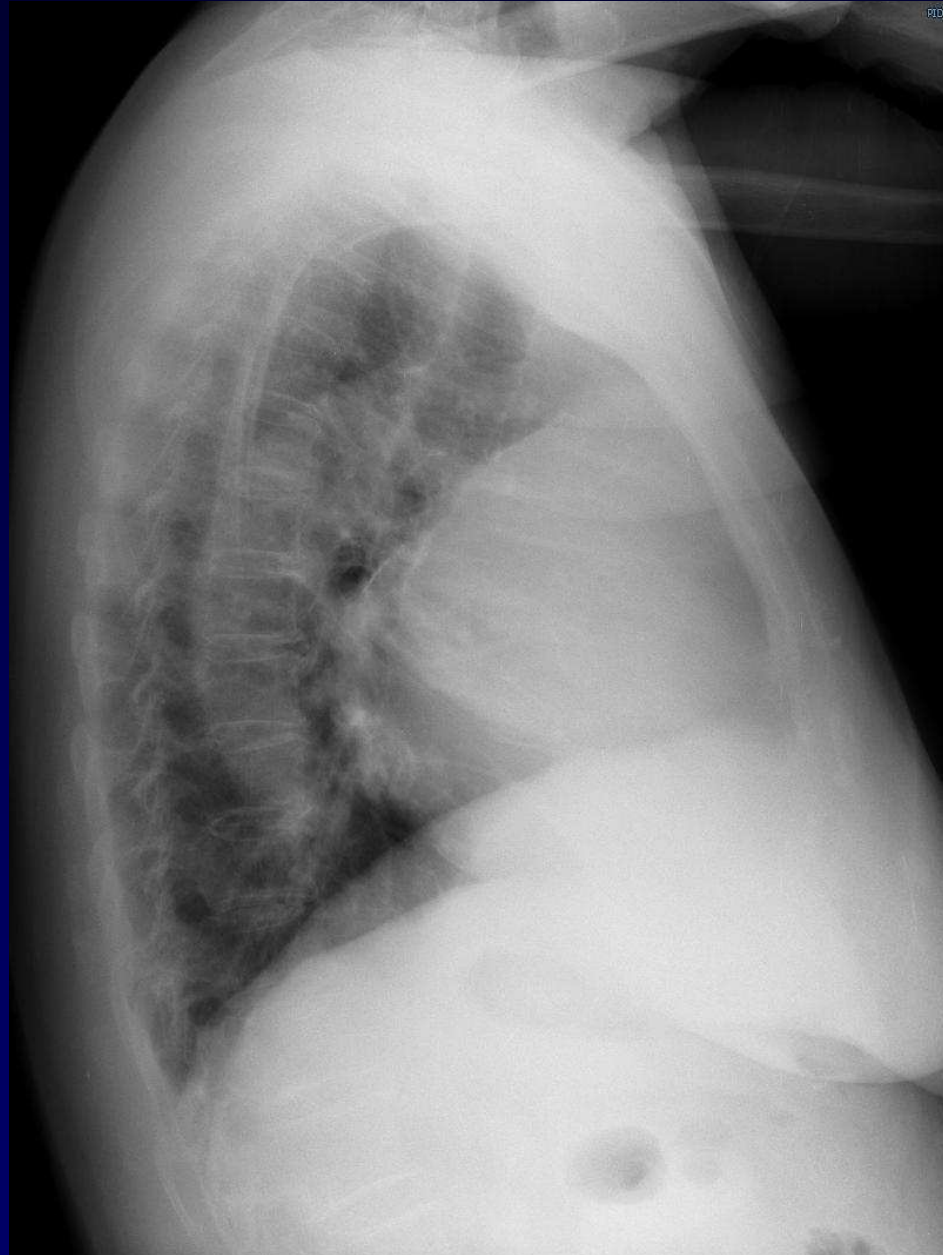



Echographie : Masse échogène hétérogène

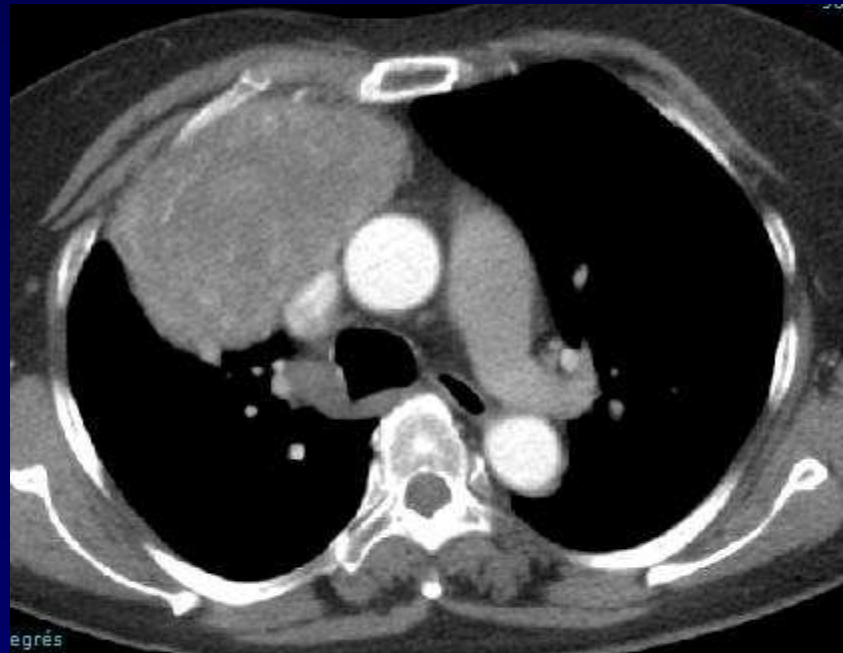
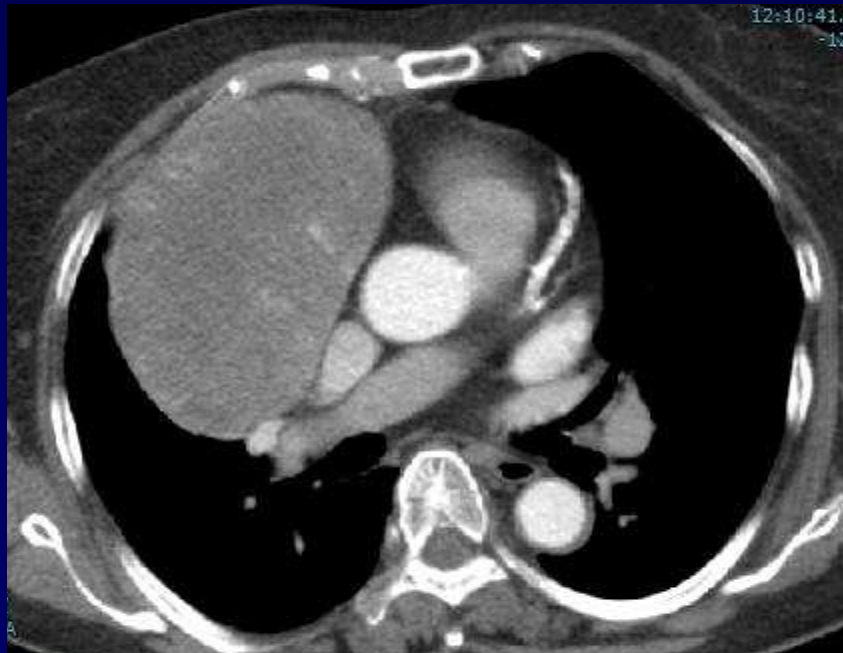
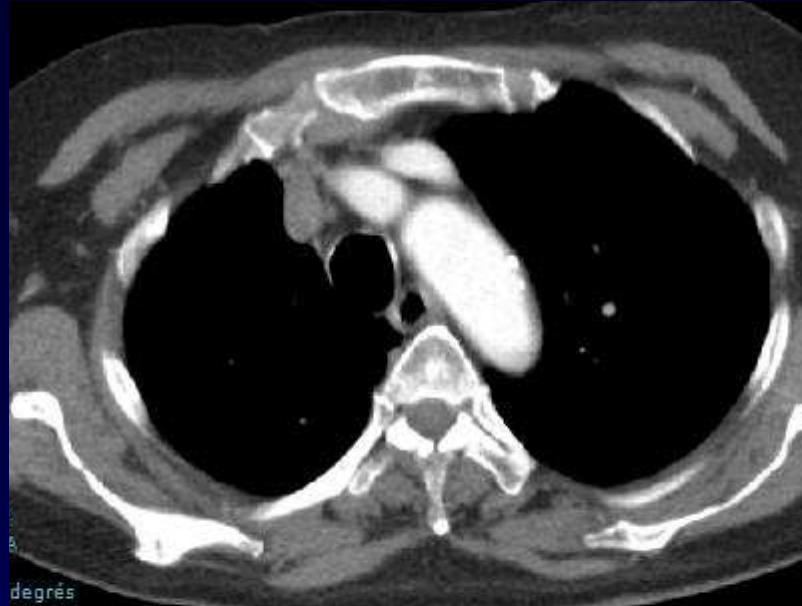

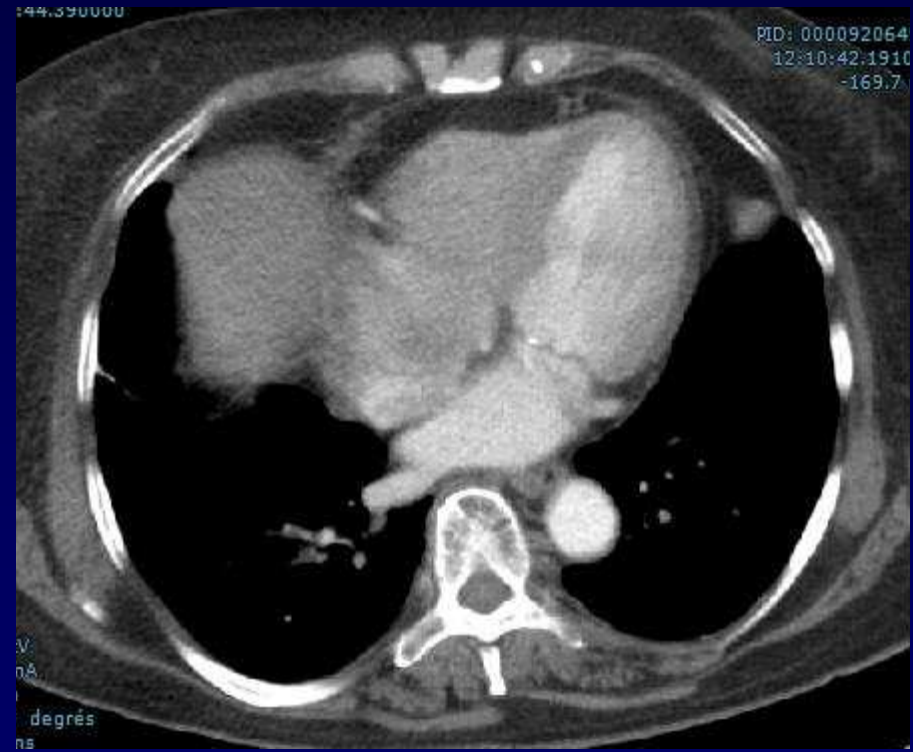
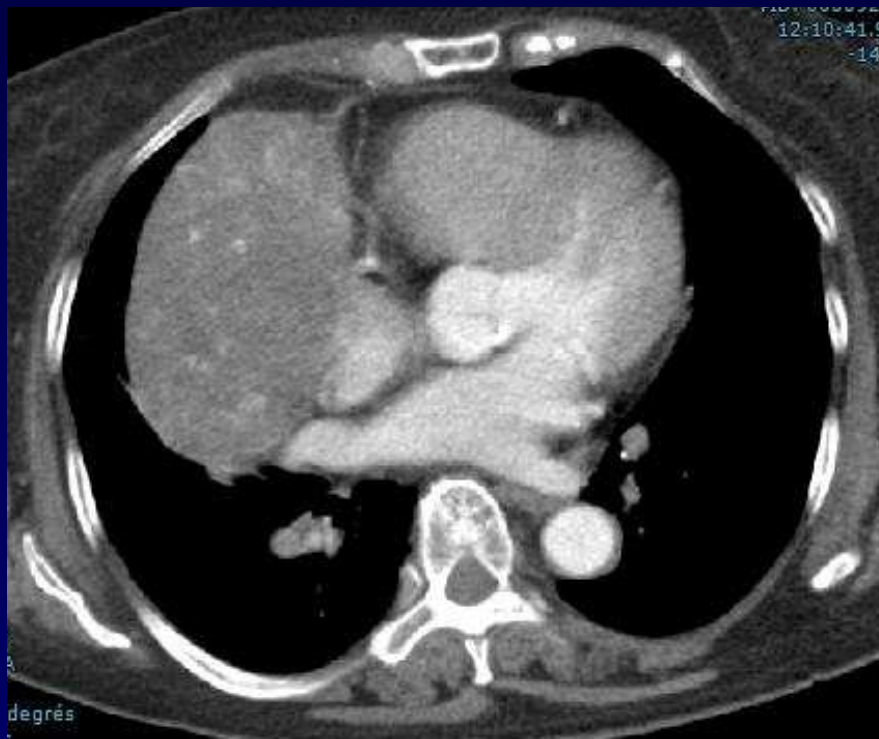

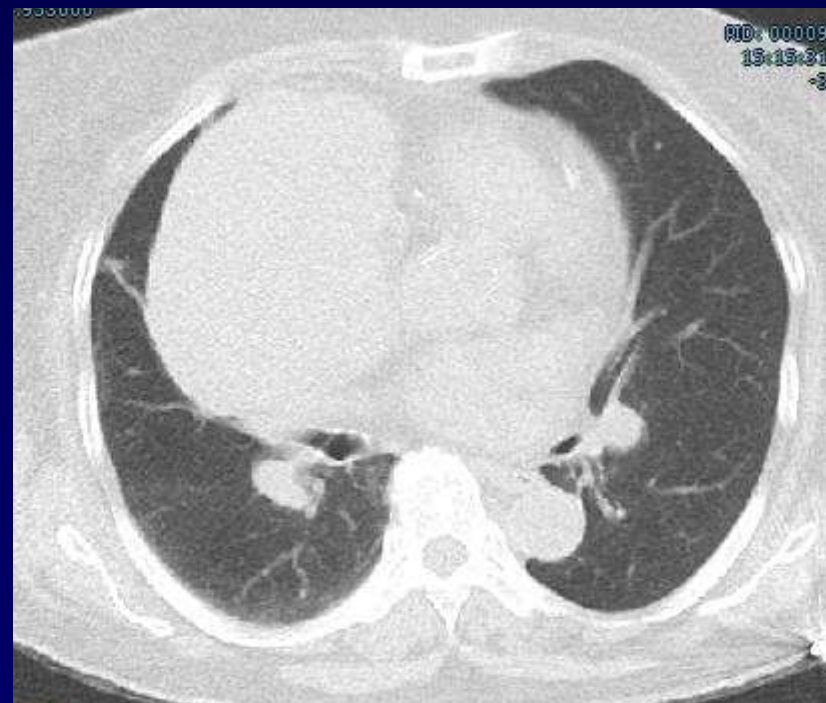
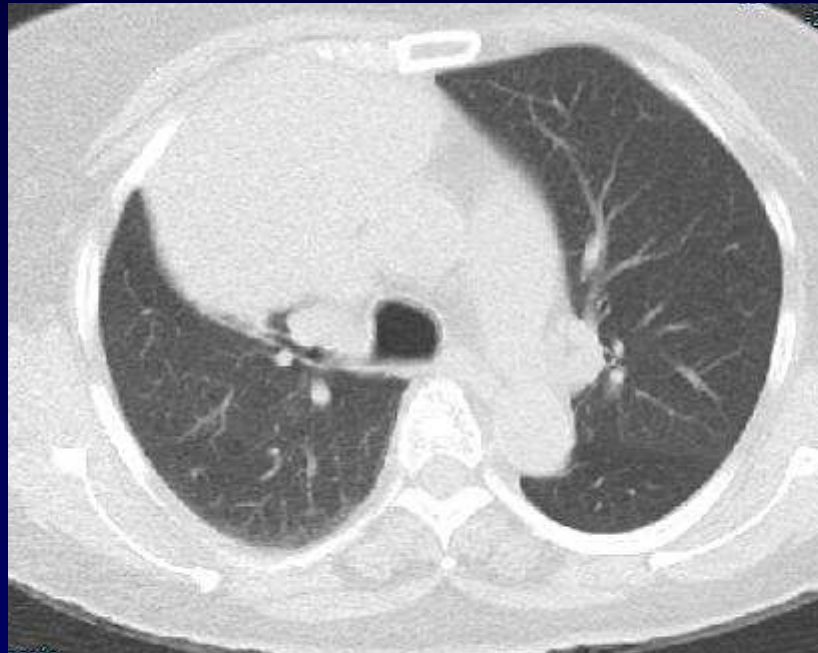



IRM / T1 ES

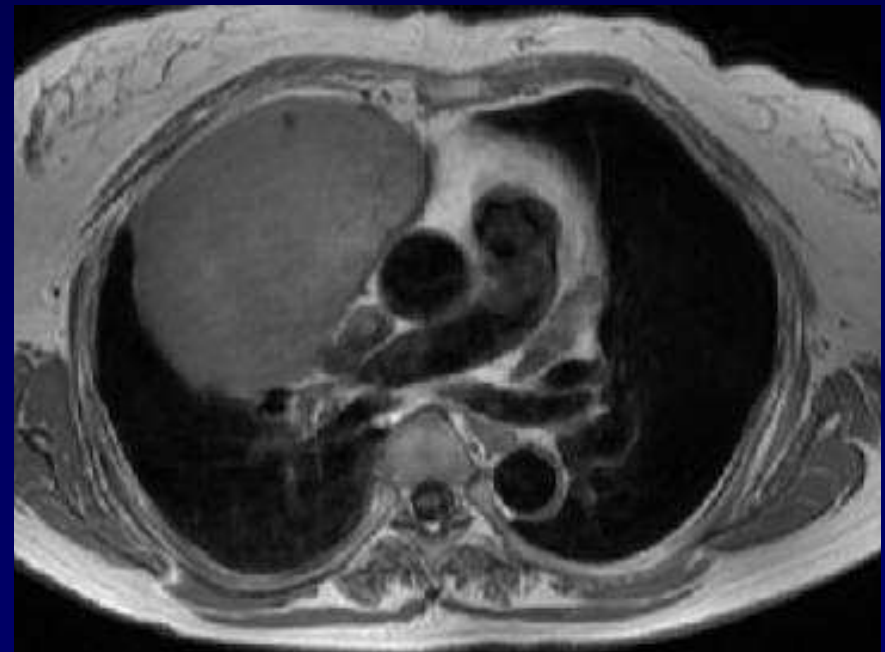



T1 ES

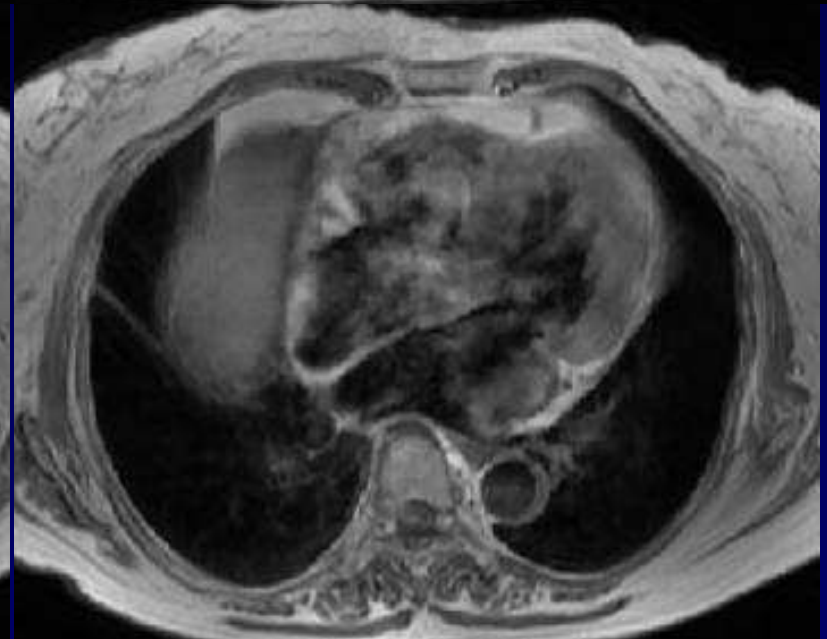
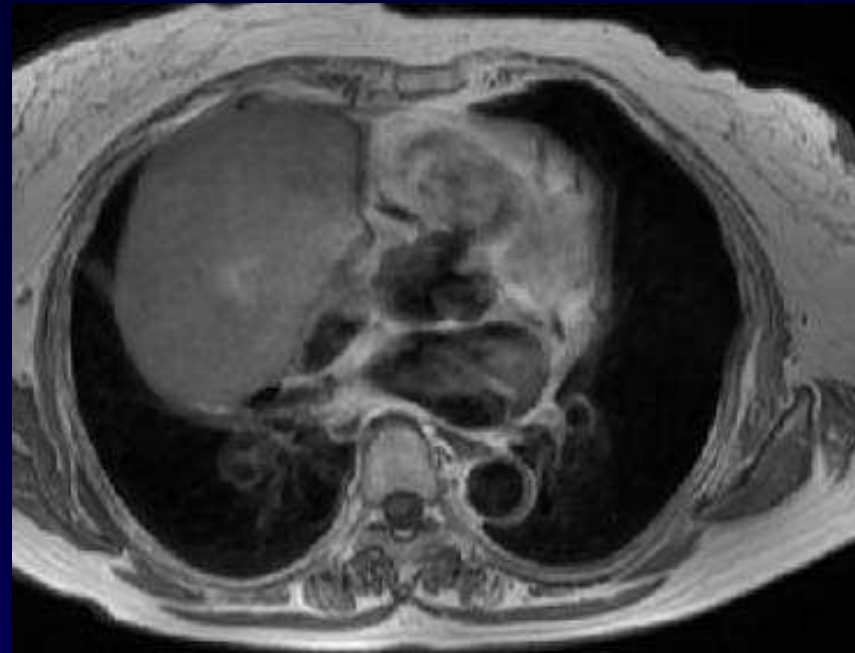

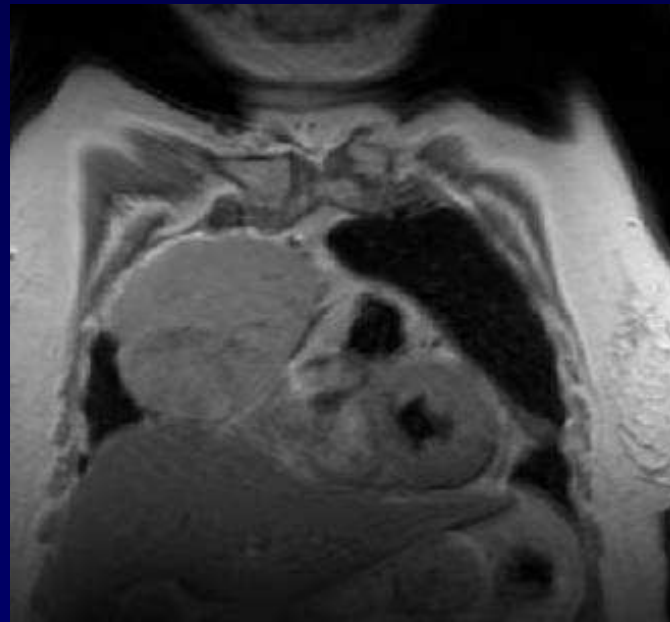
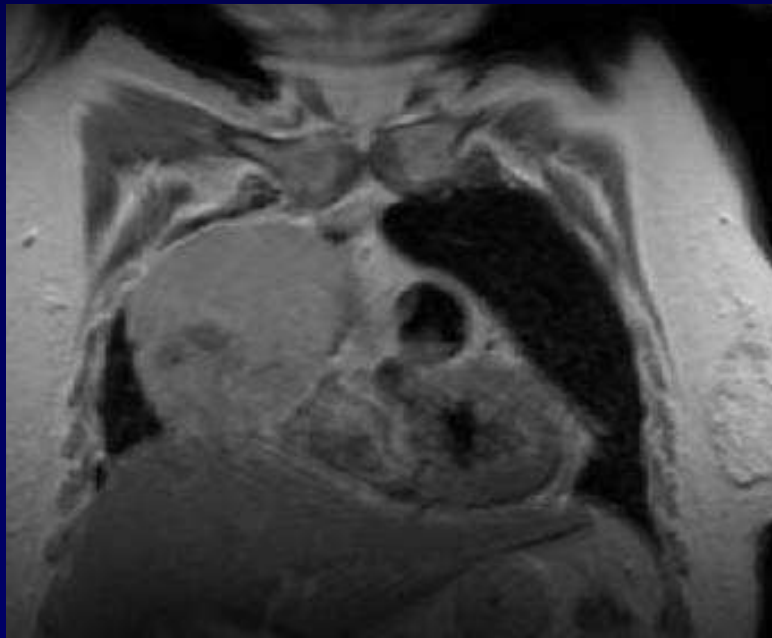
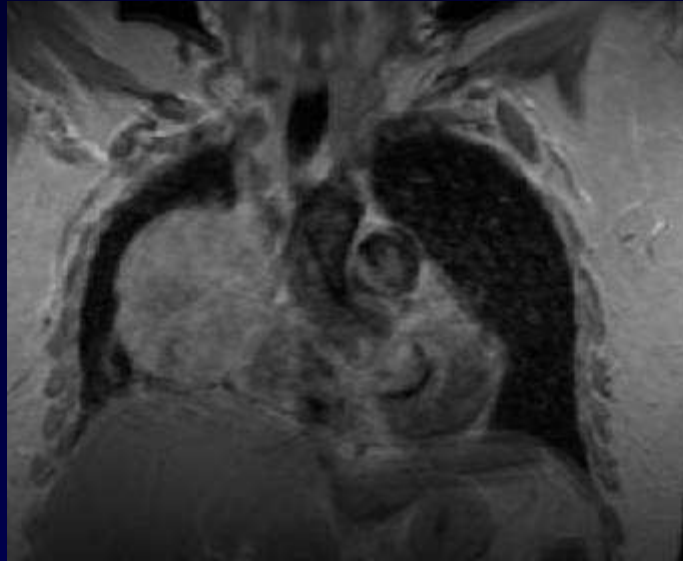

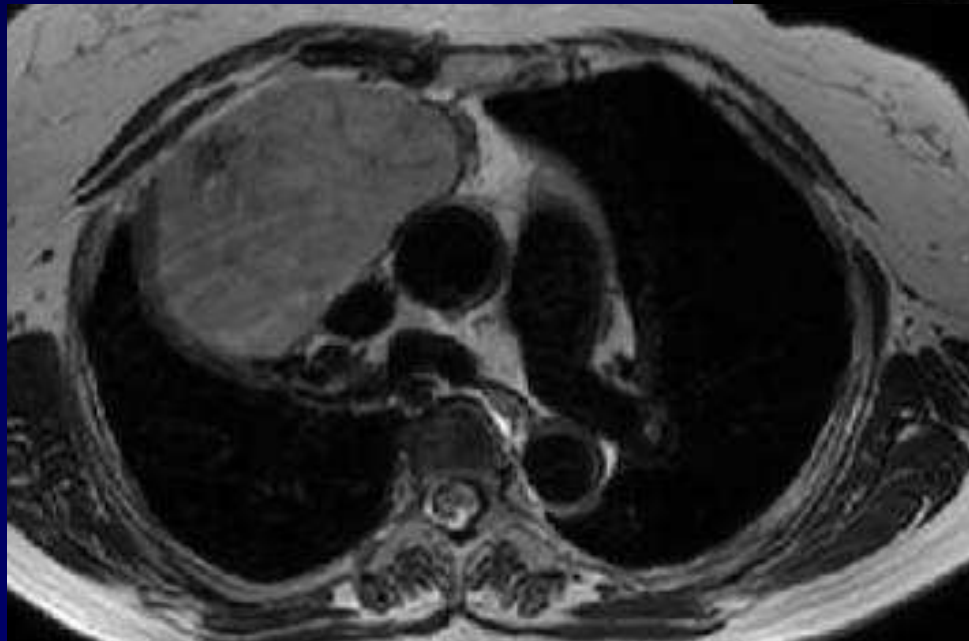
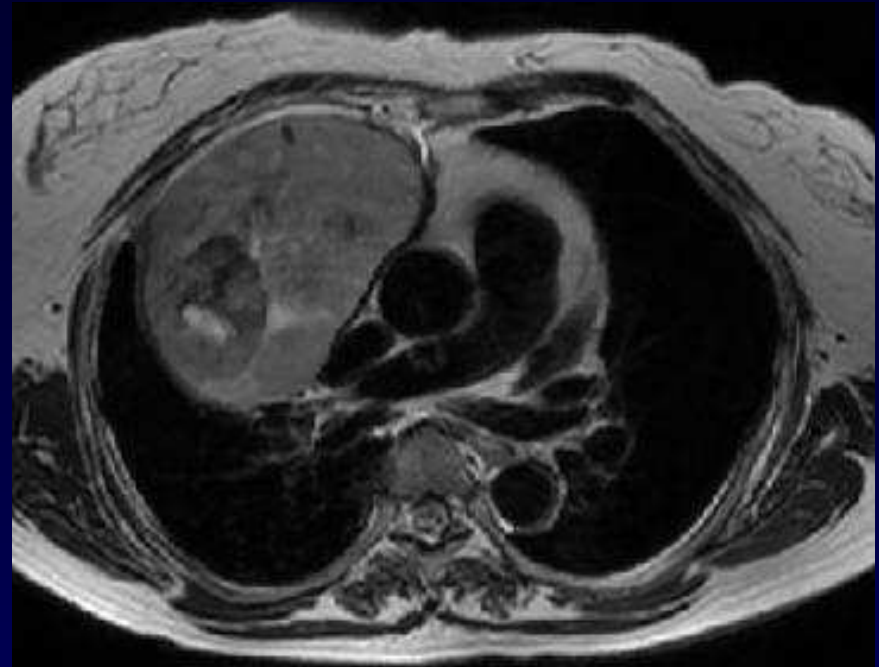
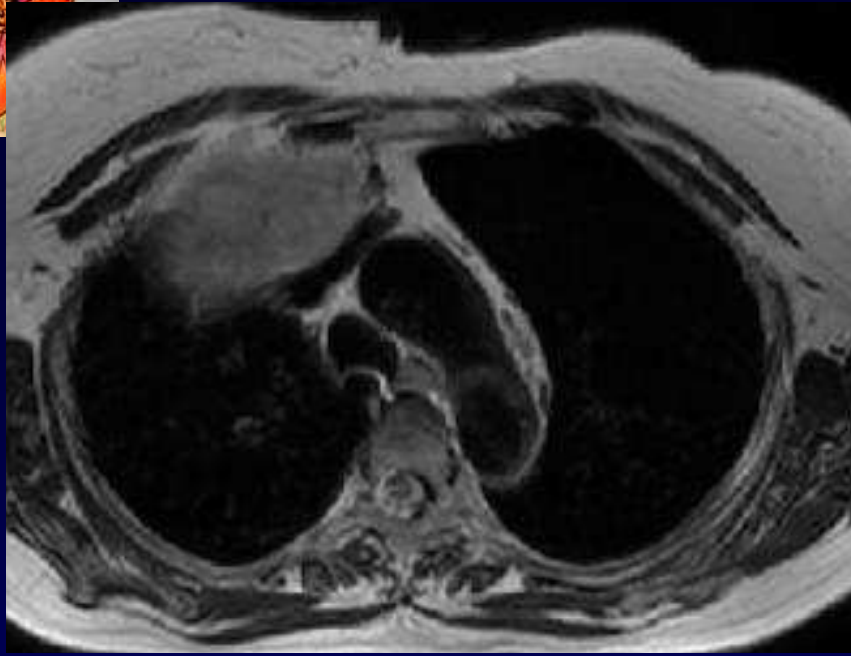

T2 ES

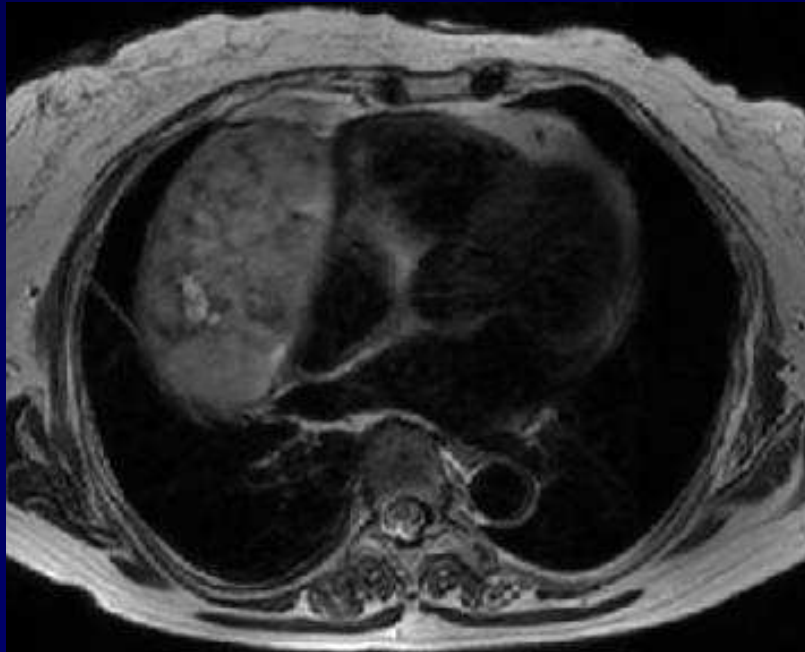
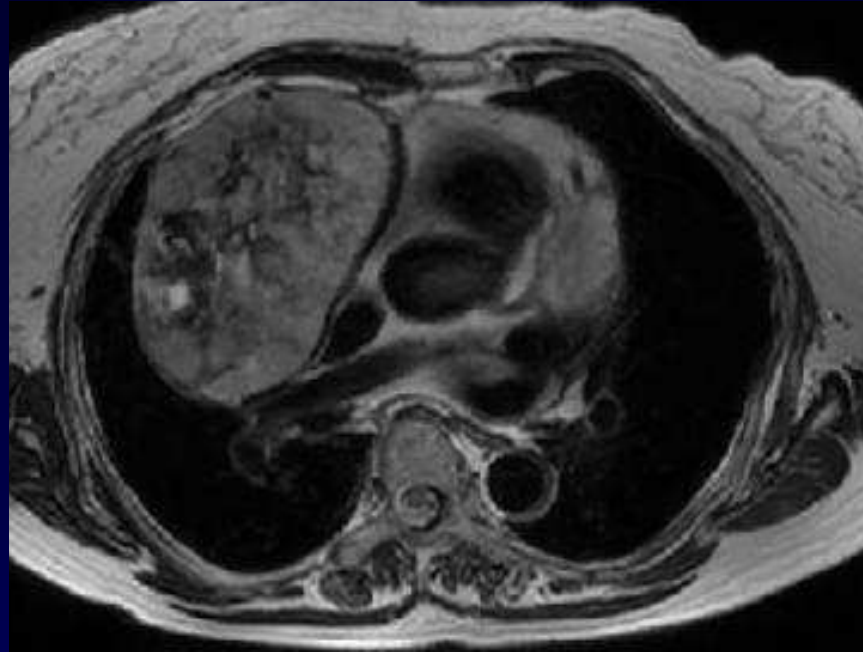



Diagnostic ?



Diagnostic

Thymome de révélation fortuite : masse du médiastin antérieur, hétérogène

Confirmation diagnostique par biopsie sous scanner

Imagerie complète pour bilan pré-chirurgical