



D. JEANBOURQUIN

Homme de 26 ans

Dyspnée avec syndrome fébrile et altération de l'état général



paG





000096737
CVS
Heure 21:11:44
Ep 3.0 mm
i -5.0 3.0
B1 Image(s)
Matrice 512
0 s
Filtre 4
Philips TDM AVEU

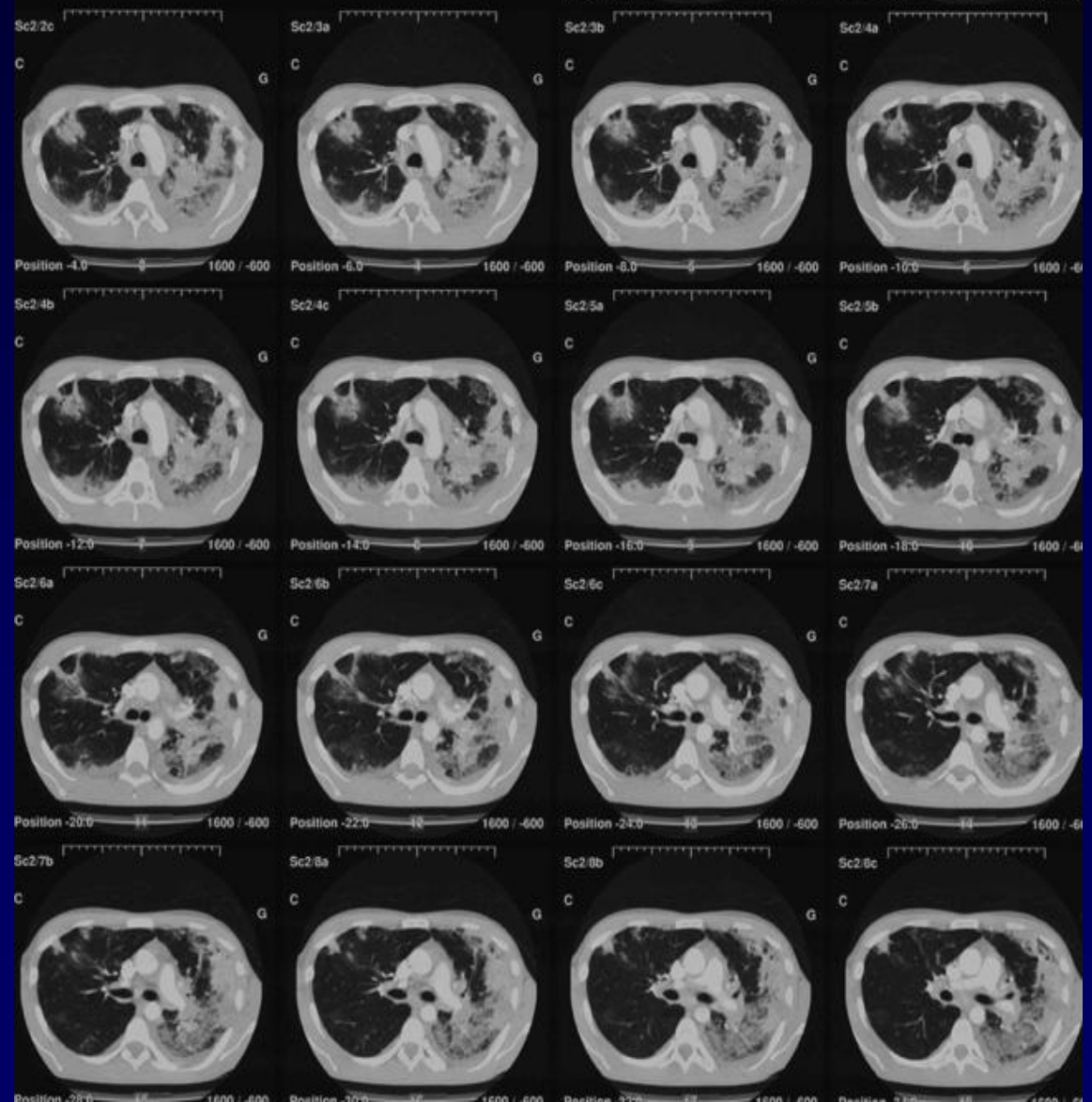



0000996737
PC CVS
le 14-déc -1999 Heure 21:11:44
V 310 mm Ep 3.0 mm
1kV / -5.0 2.0
1mA S1 Image(s)
Matrice 512
s
Filtre 4
Philips TDM AVEU

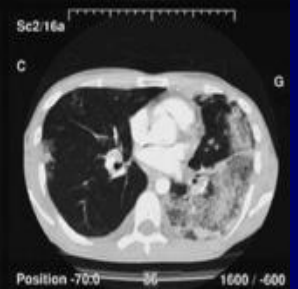
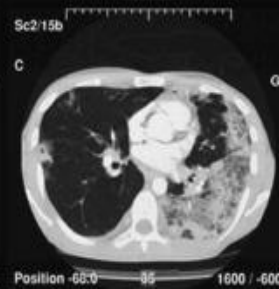
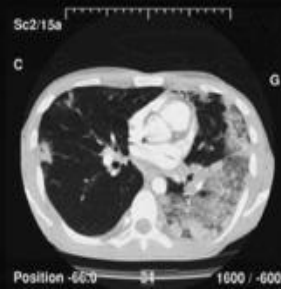
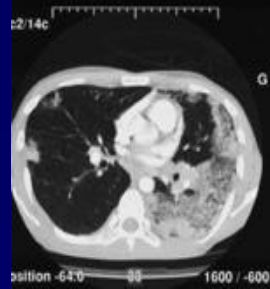
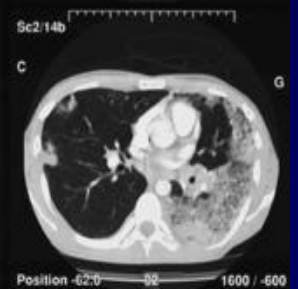
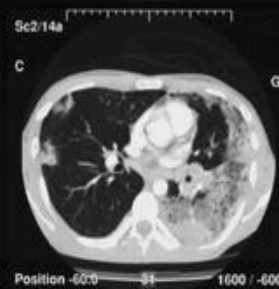
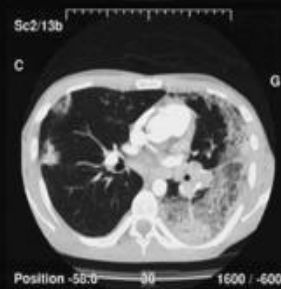
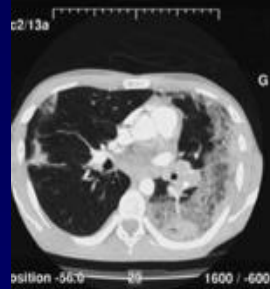
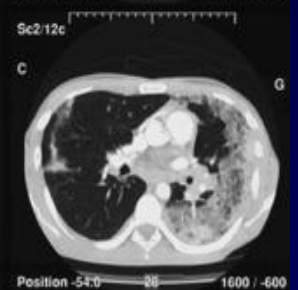
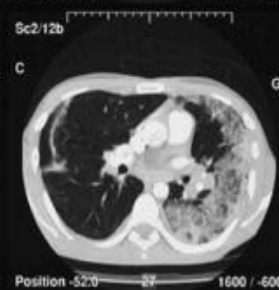
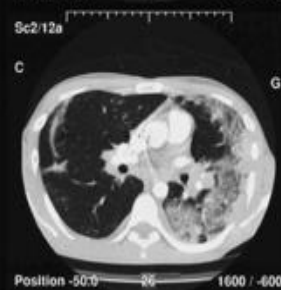
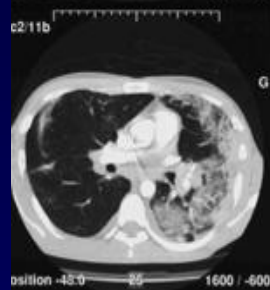
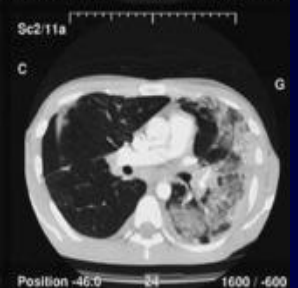
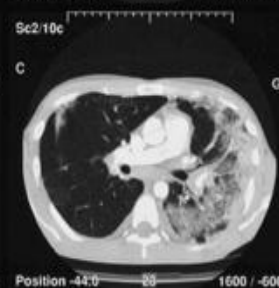
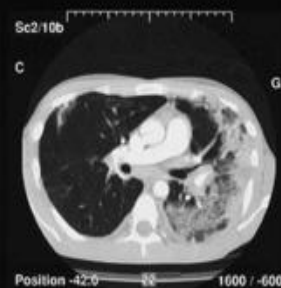
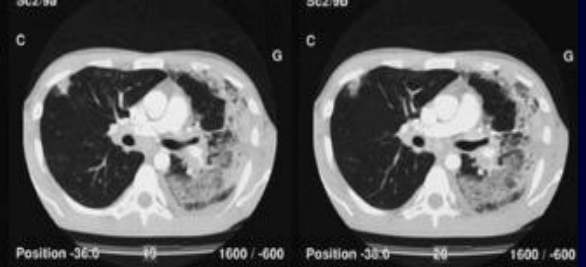



000096/37
CVS
In 14-dec -1999 Hours 21:11:44
V 310 mm Sp 3.0 mm
1kV I -5.0 / 2.0
1 mA B1 Image(s)
5 Matrice S12
Filtre 4
Philips TDM AVEU

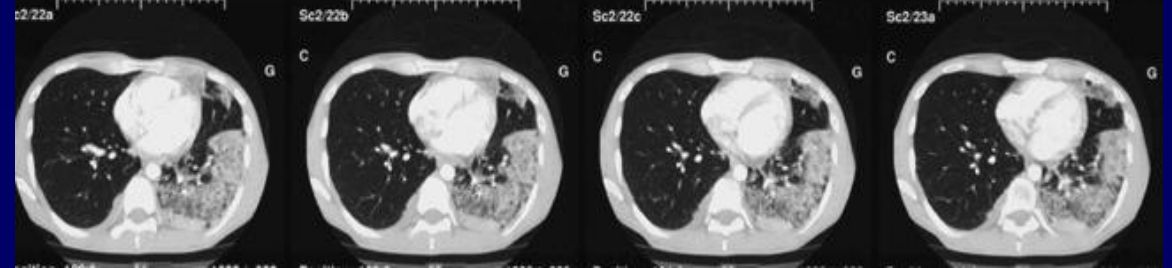
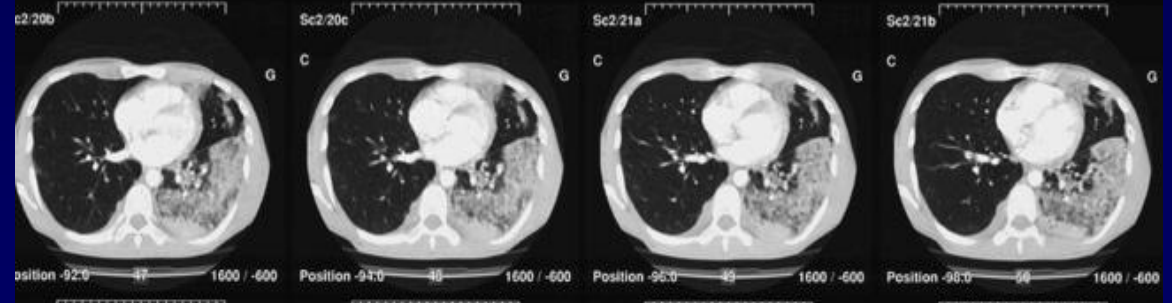
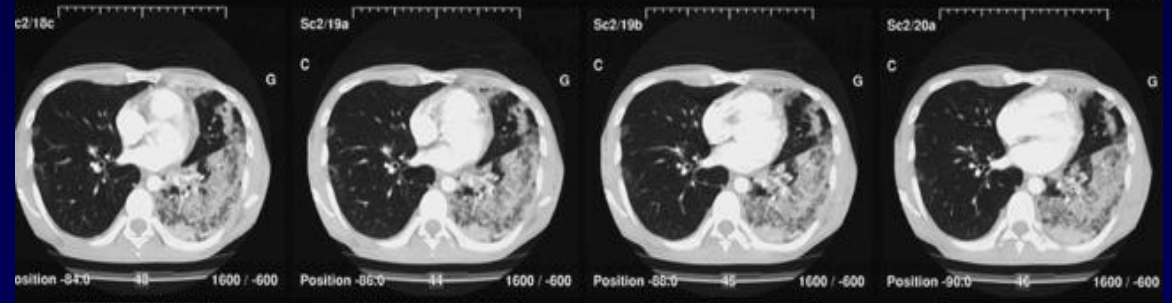
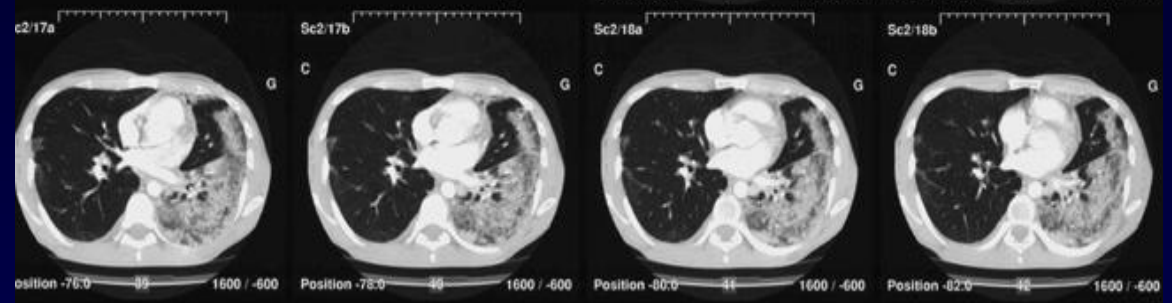
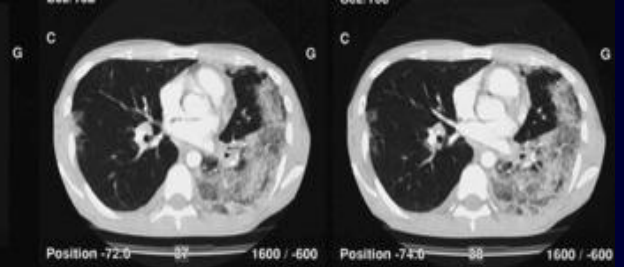



L = 125 W = 250



L = 125 W = 250

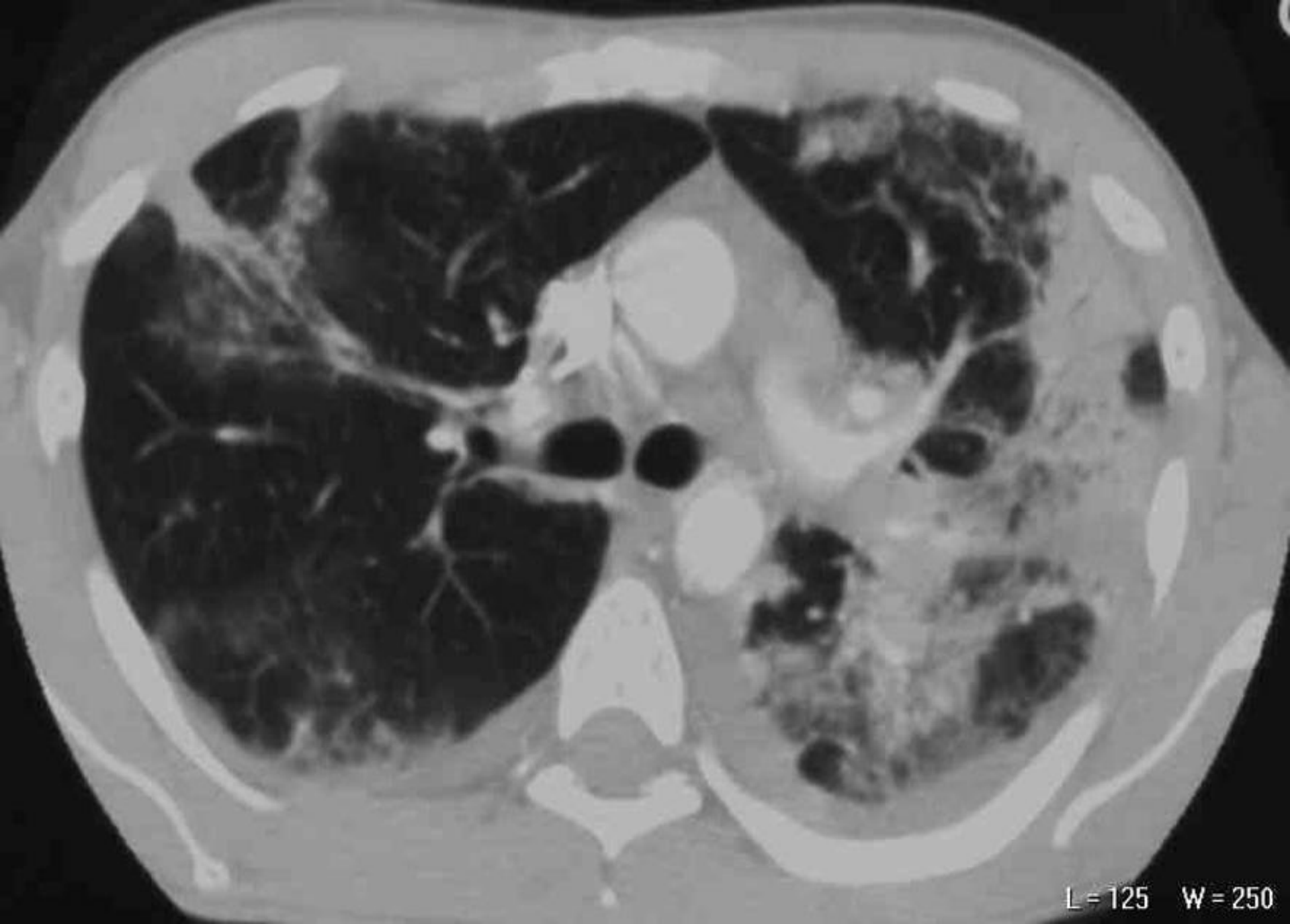

L = 125 W = 250



L = 96 W = 192



L = 96 W = 192

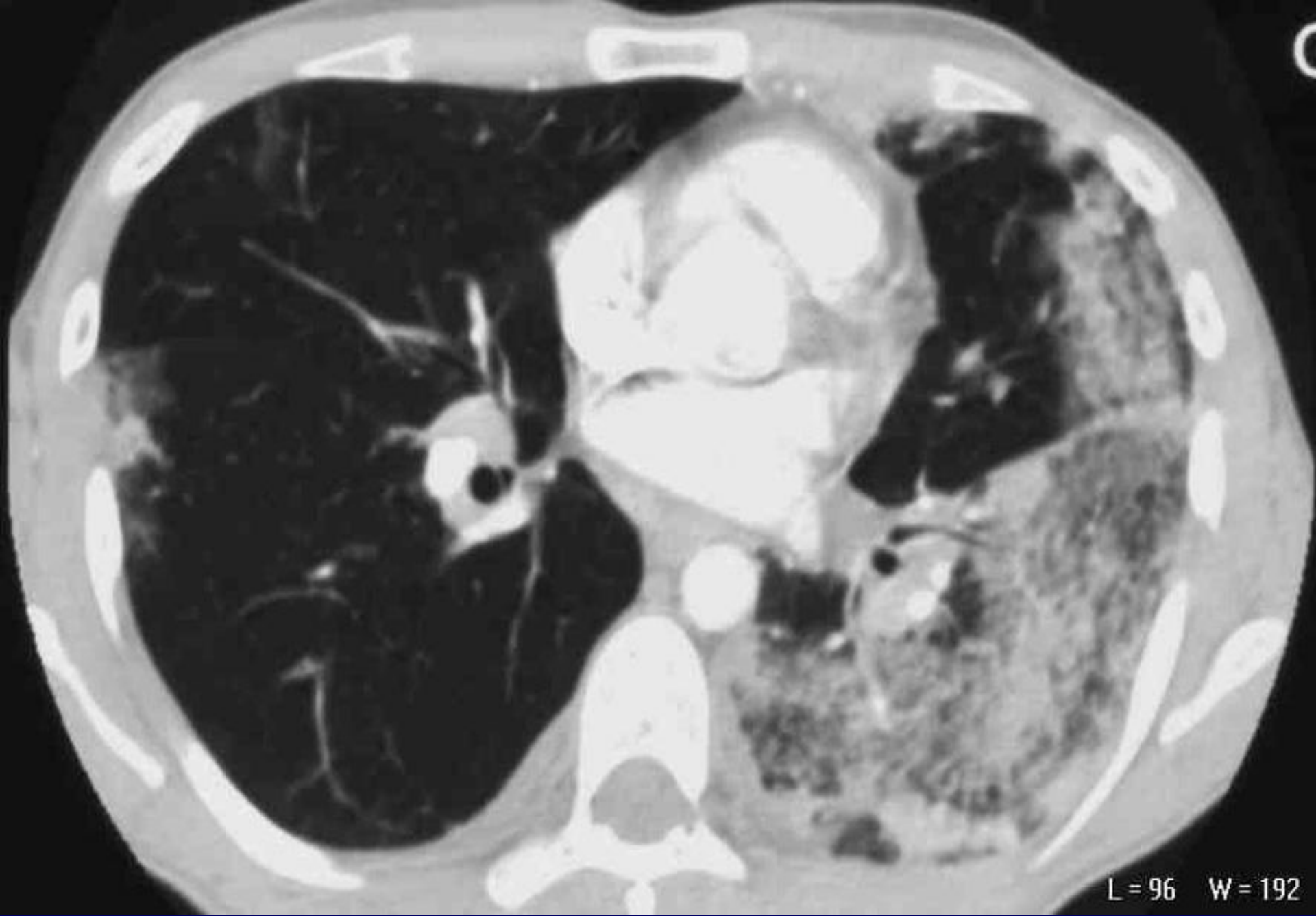

L = 96 W = 192

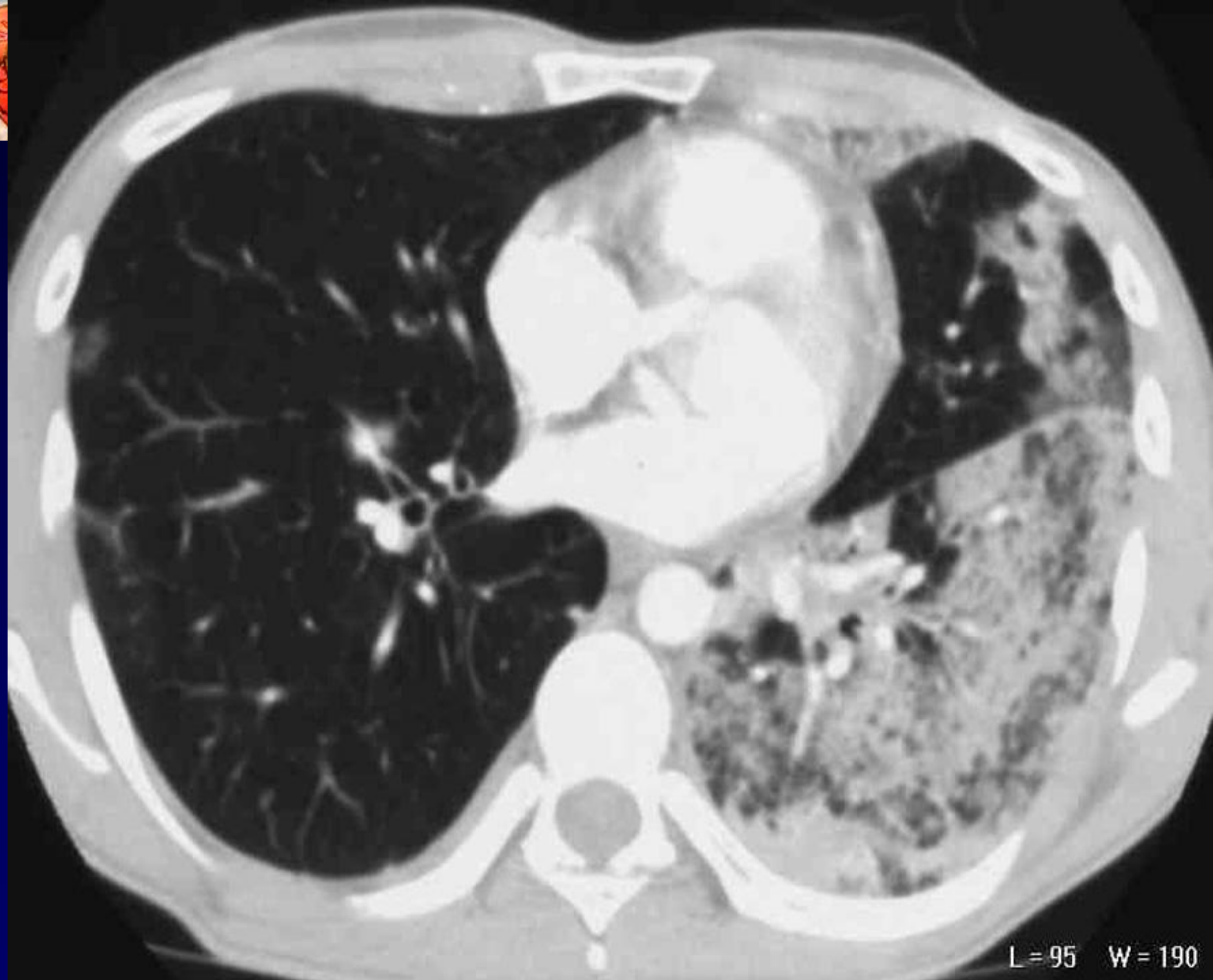



L = 95 W = 190



Radiographie de contrôle à J7



Radiographie de contrôle à J 32



Diagnostic ?



PNEUMOPATHIE EOSINOPHILIQUE

Antécédents d'asthme

Lavage alvéolaire: 97 % d'éosinophiles

NFS : 51% d'éosinophiles