



Pierre FAJADET

Homme de 70 ans

Cl: accident de chasse

cartouche à plombs de 9 à « dispersion »

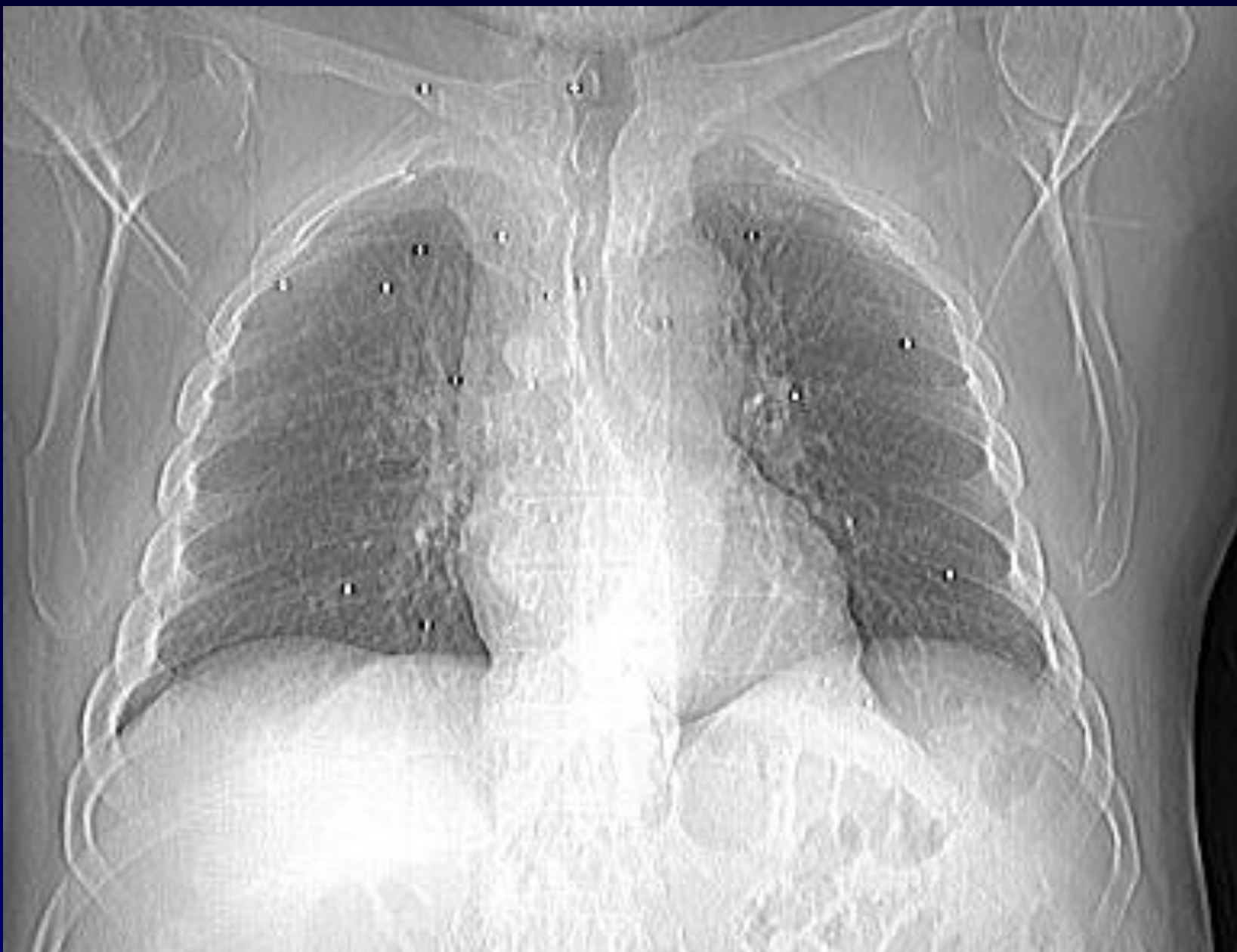



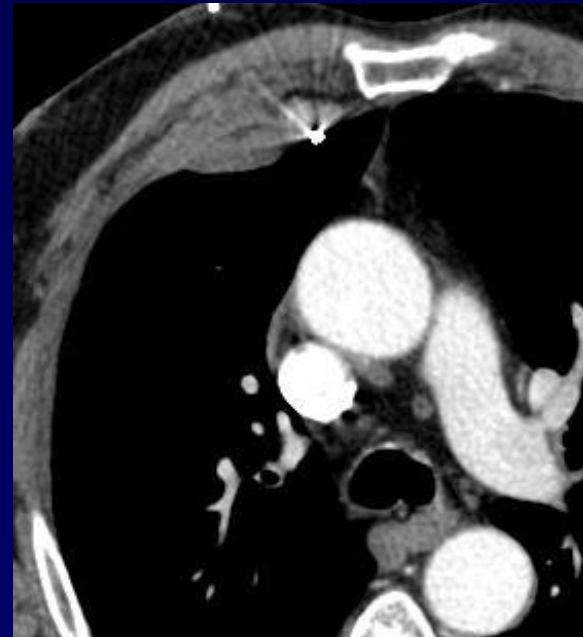
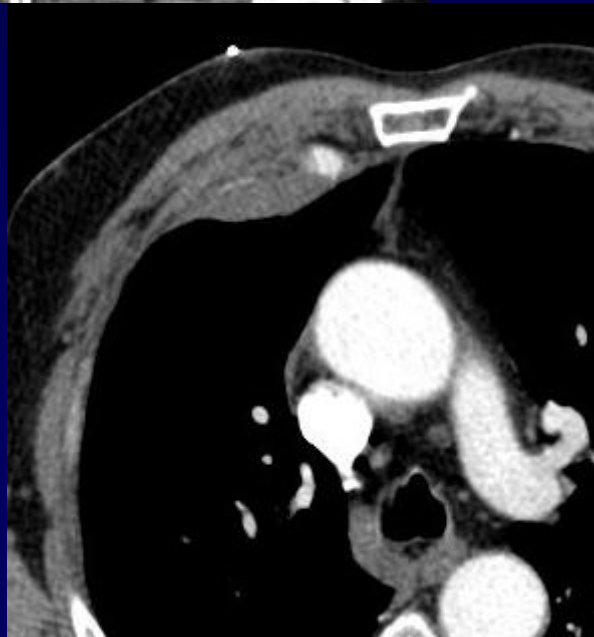
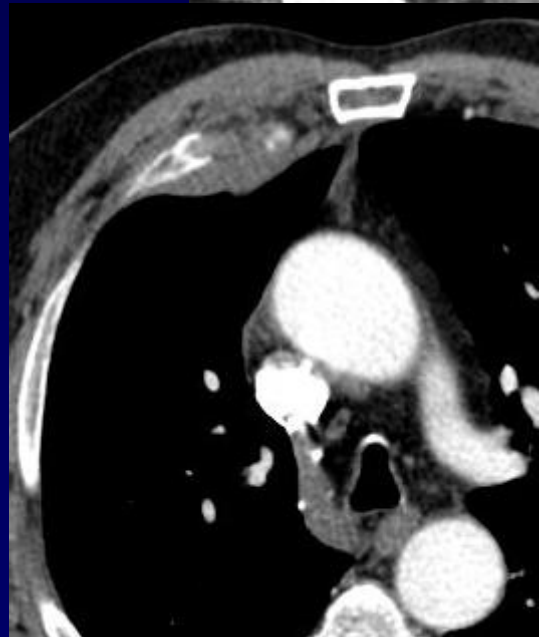

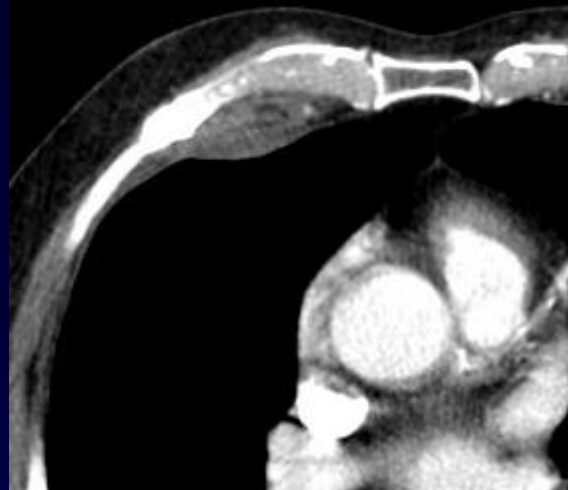
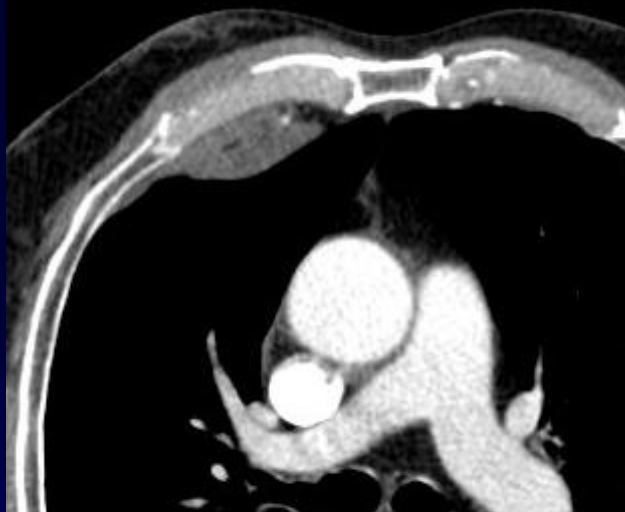





Diagnostic ?



Diagnostic

**Faux anévrysme par plomb de l'artère
thoracique interne droite**



CAT

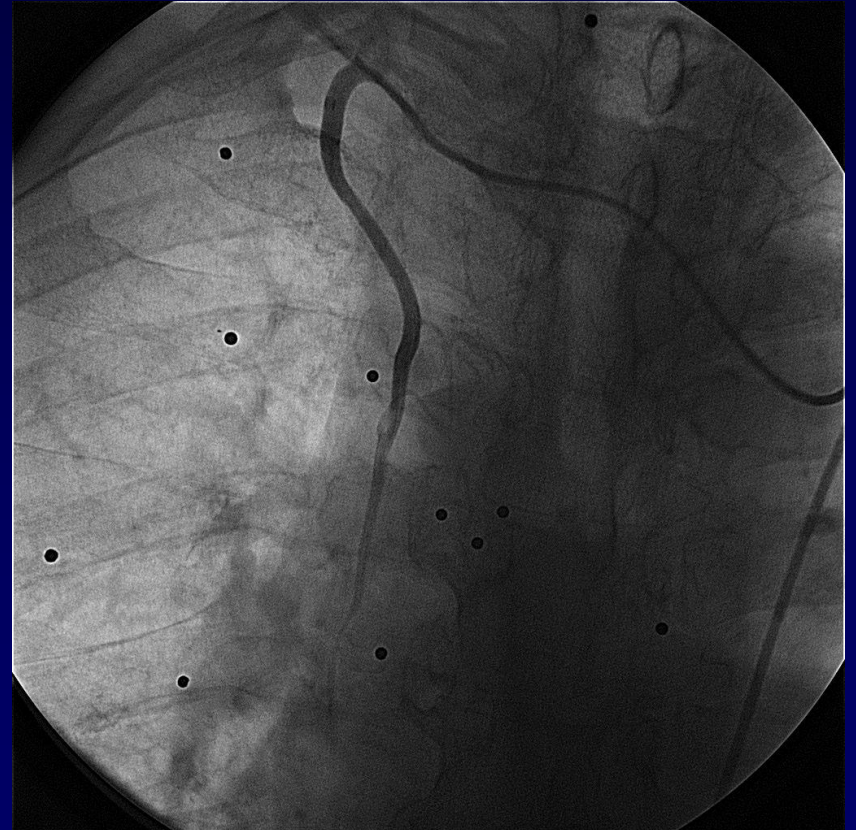
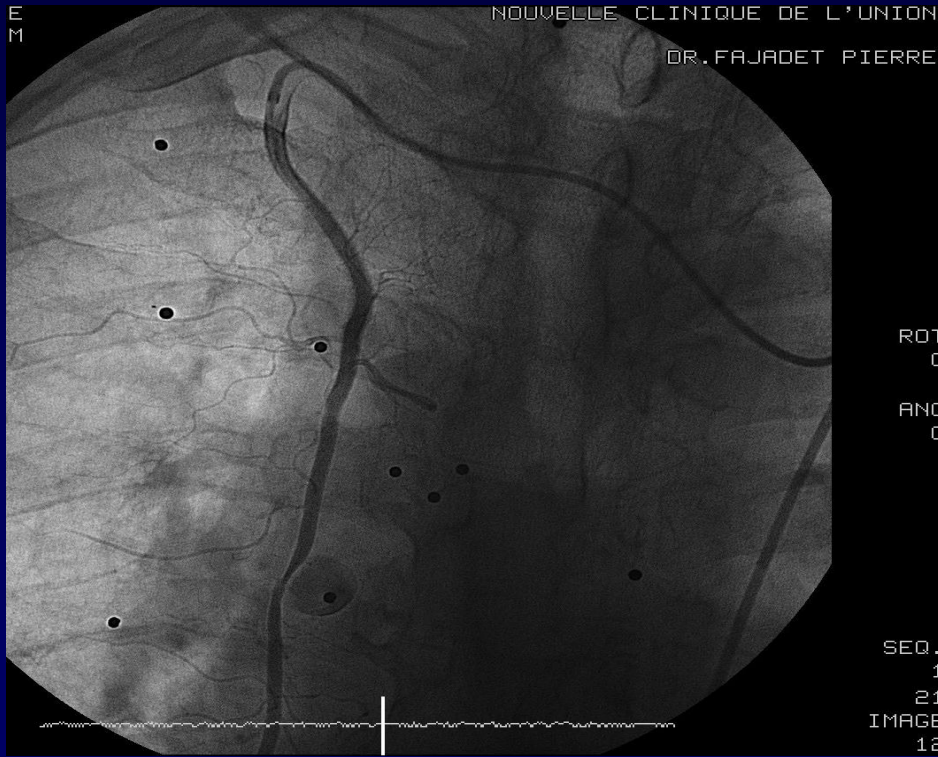

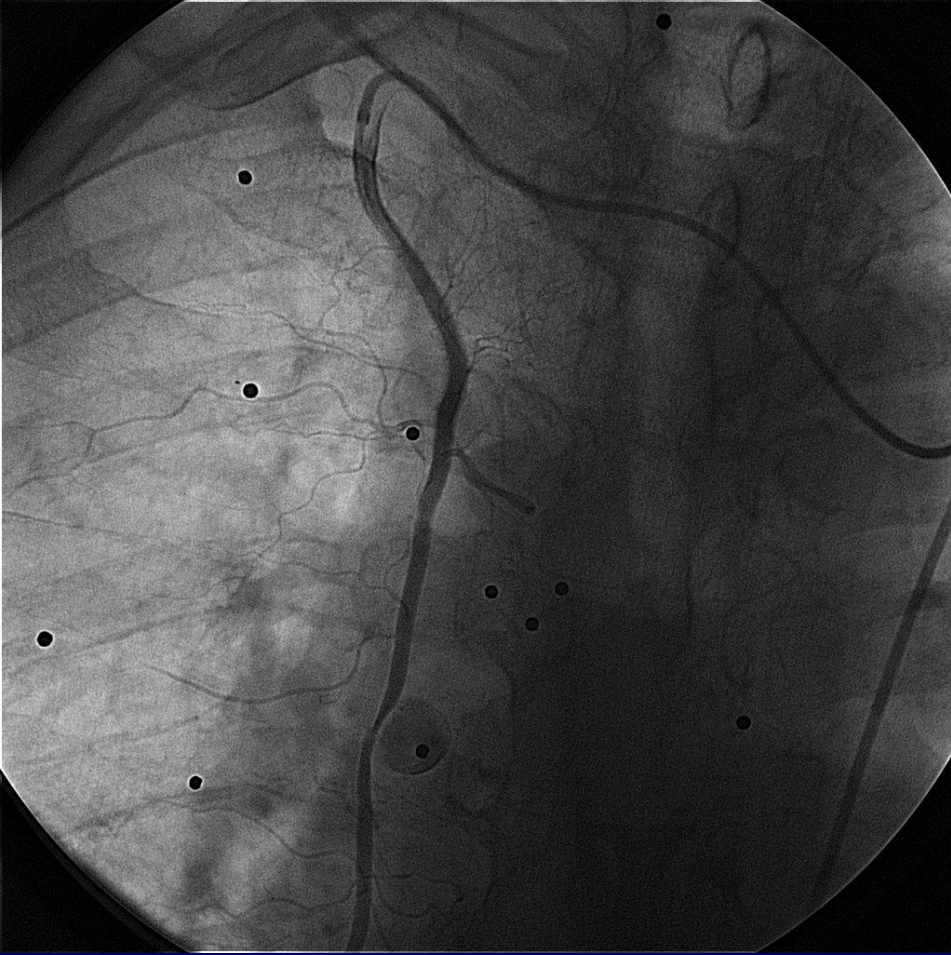

C

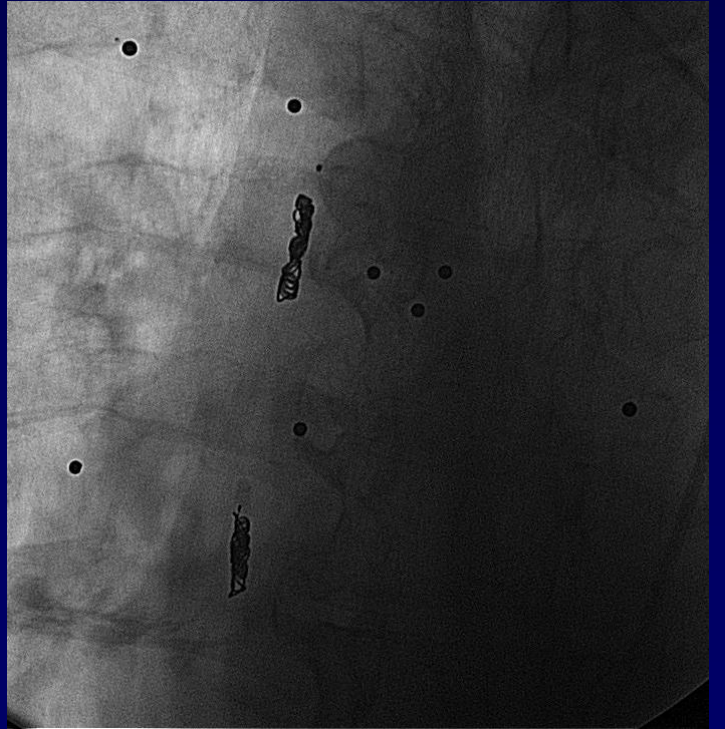





Evolution-Discussion-Point fort

Rare

Vaso-occlusion prenant en « sandwich » le faux
anévrisme : back flow +++

Cathéter de mammaire interne- microcath.- coils
« recapturables »