



**PA GEVENOIS**

**Présentation de plusieurs patients ayant la même affection**



2005  
0.28  
6  
2.5

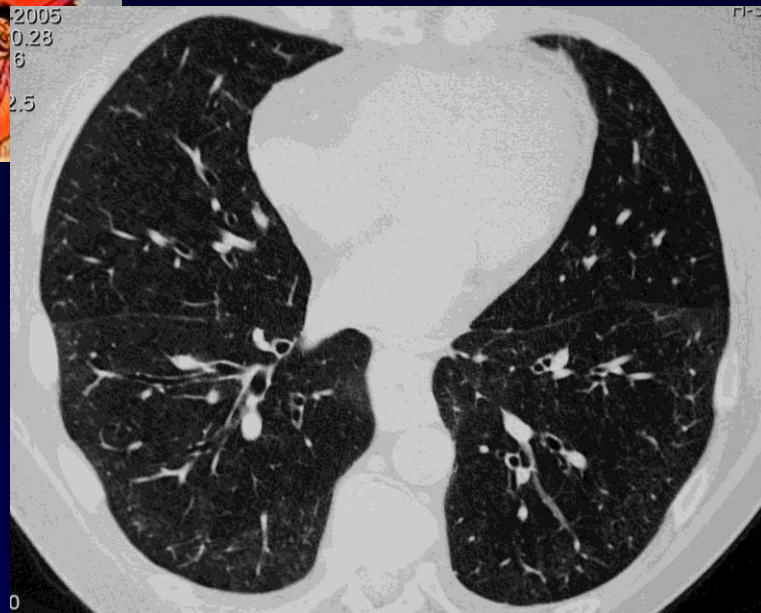

0-2005  
:01.53  
18  
32.5

# Patient 1

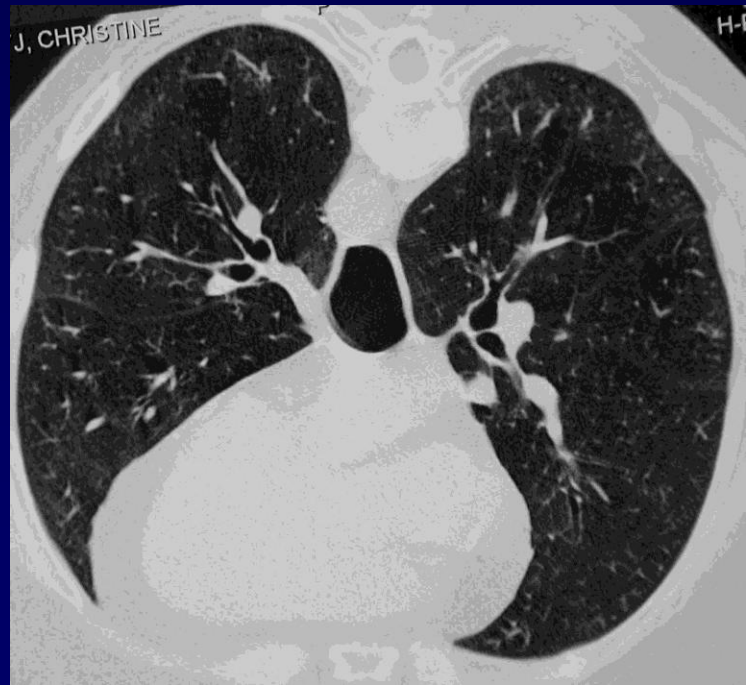

J, CHRISTINE

H-1



MECKYJ, CHRISTINE  
R02  
1951  
005  
85

U.L.B. E  
Volu

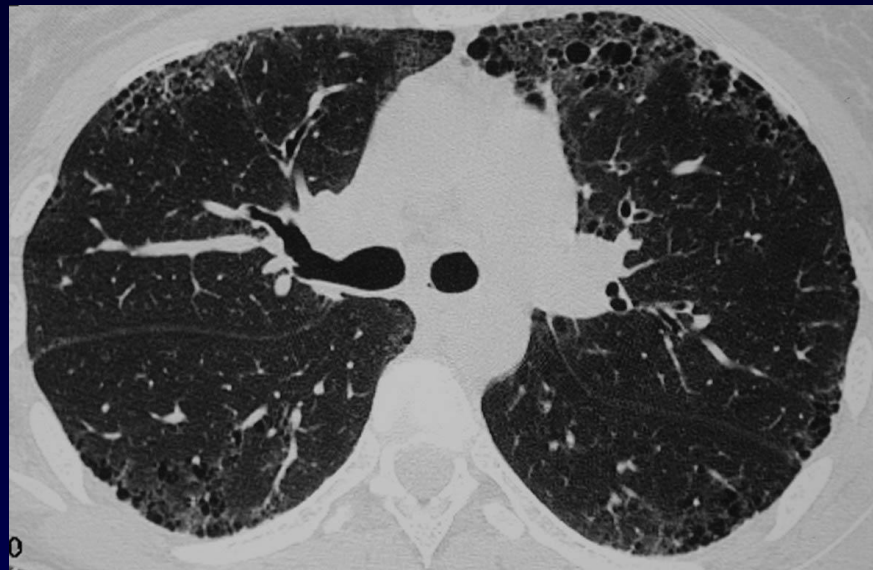

## Patient 2

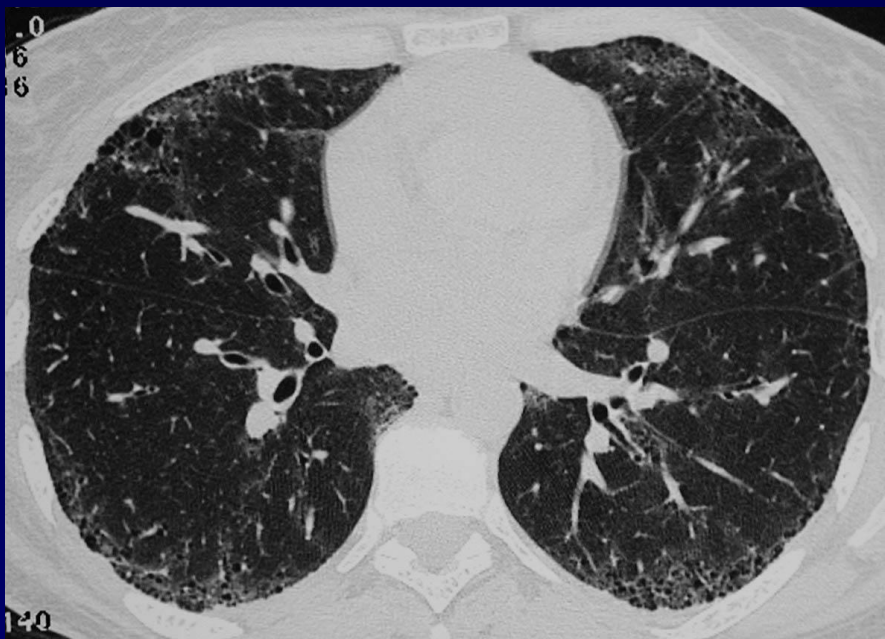

10 2004  
1:09.98  
253.0  
15  
13

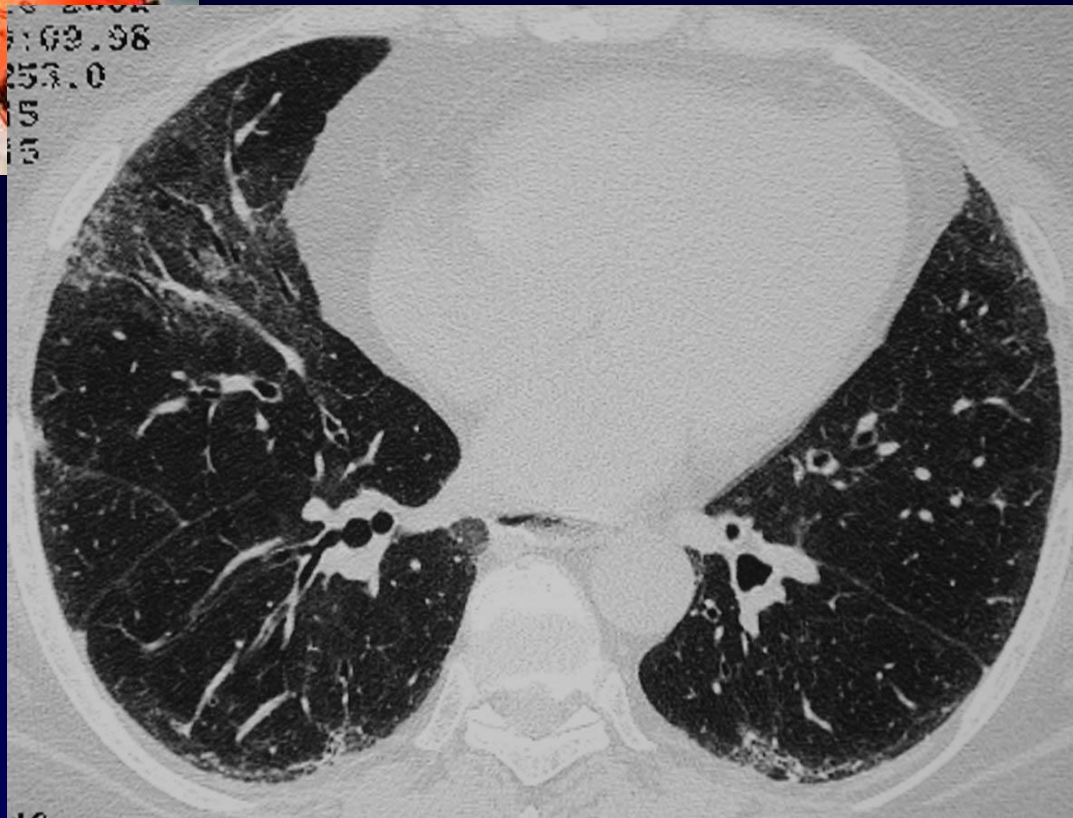

**Patient 3**



10:49:25.45  
TP -529.0

H-SP-

SEQ 18

R

MF 2.90

kV 140  
mA 171  
TI 1.0  
GT 0.0  
i 1.0

10:50:29.61  
TP -579.0

SEQ 23

R

MF 2.90

kV 140  
mA 171  
TI 1.0  
GT 0.0

# Patient 4

an-05  
6:26.12  
A 18  
2  
57.4



120

# Patient 5



20



**Diagnostic ?**



**Lésions de pneumopathie  
interstitielle pouvant être  
rencontrées au cours de la  
sclérodermie**